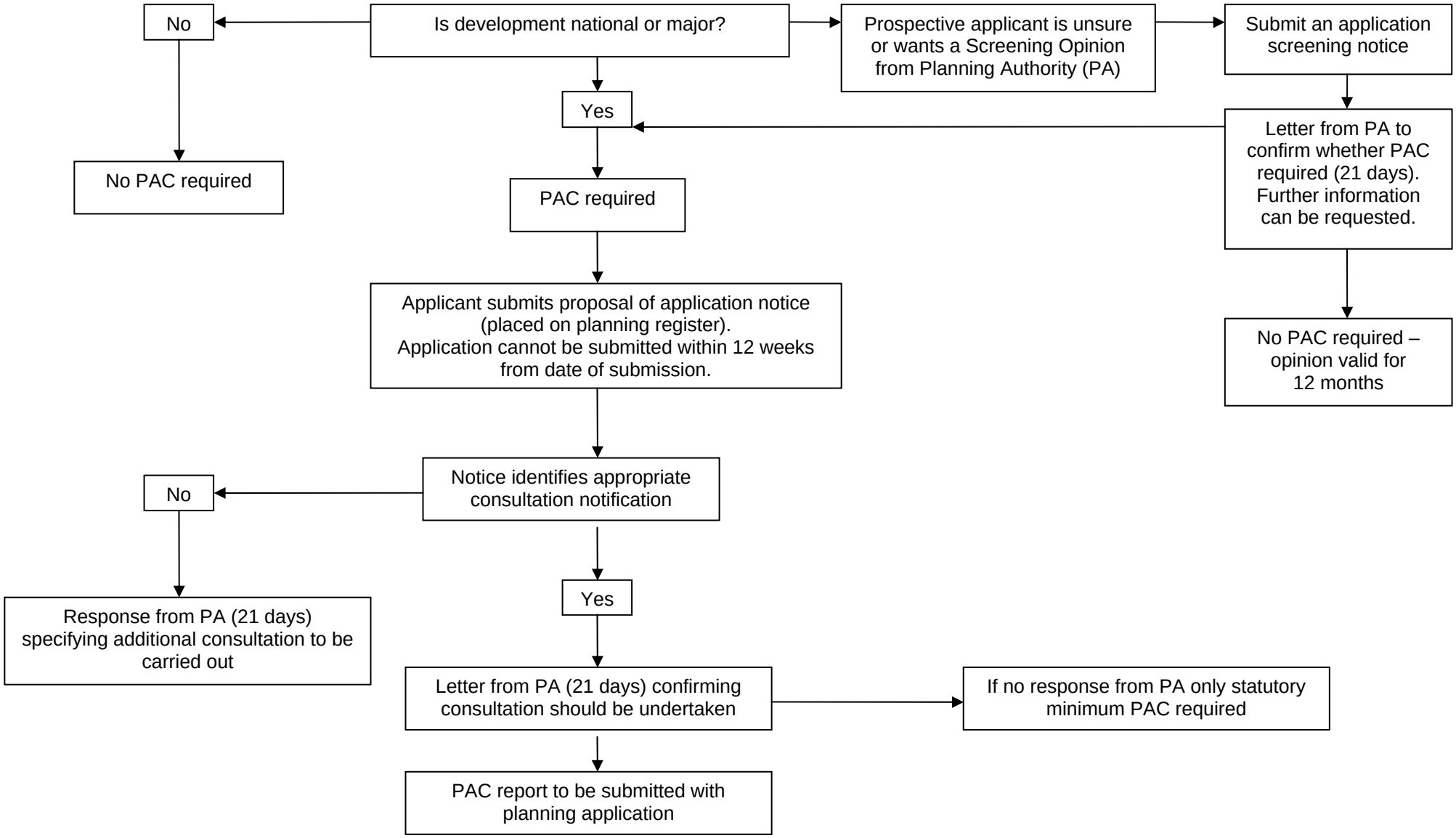Pre-Application Consultation (PAC) with Communities