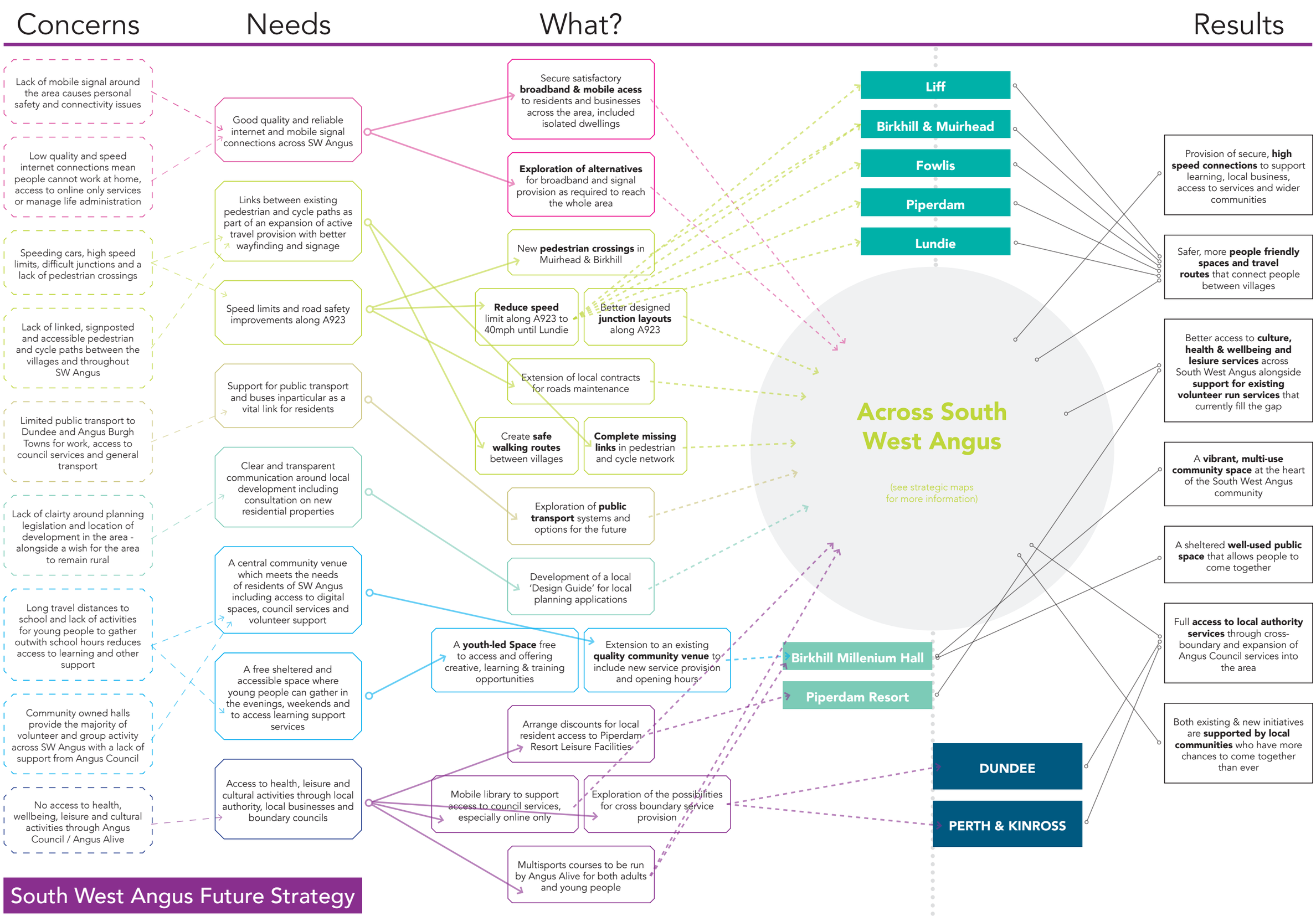

South West Angus Future Strategy