

**Appendix 2 - Appendix  
Report No LB 54/19**

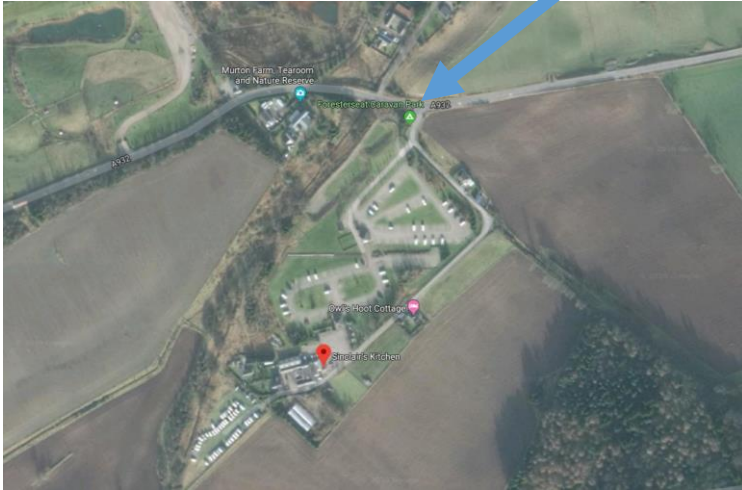

**Photo 1**

Arrow indicates entry road into the restaurant.  
Red marker is location of restaurant.

I feel given the secluded nature of the area, noise emanating from the outdoor drinking area will not be a problem.

**Photo 2**

This is the former Mezzanine area. The Mezzanine has been removed and as can be seen is now a dining area on ground level only. Whilst the Mezzanine has been removed, the ground layout has remained the same.





**Photo 3**

This is the proposed outdoor drinking area. It is marked as “outdoor seating area” on the layout plan.

**Photo 4**

This is the café area as marked on the layout plan.





**Photo 5**

This is the entrance to the proposed shop area.  
It is to the left of the main entrance to the  
restaurant area.

Bottles of alcohol are on display in the  
window.

**Photo 6**

This is the shop area with the storage on  
alcohol being on the back wall.

