



Item 7

Appendix 2

Proposal of application notice: 20/00638/PAN

The erection of two 32,000 capacity free-range hen sheds and associated infrastructure on land east of Summerhill House, Gardyne, Guthrie, Forfar



- 3.8km SE of Letham
- 1km N of Cononsyth crossroads

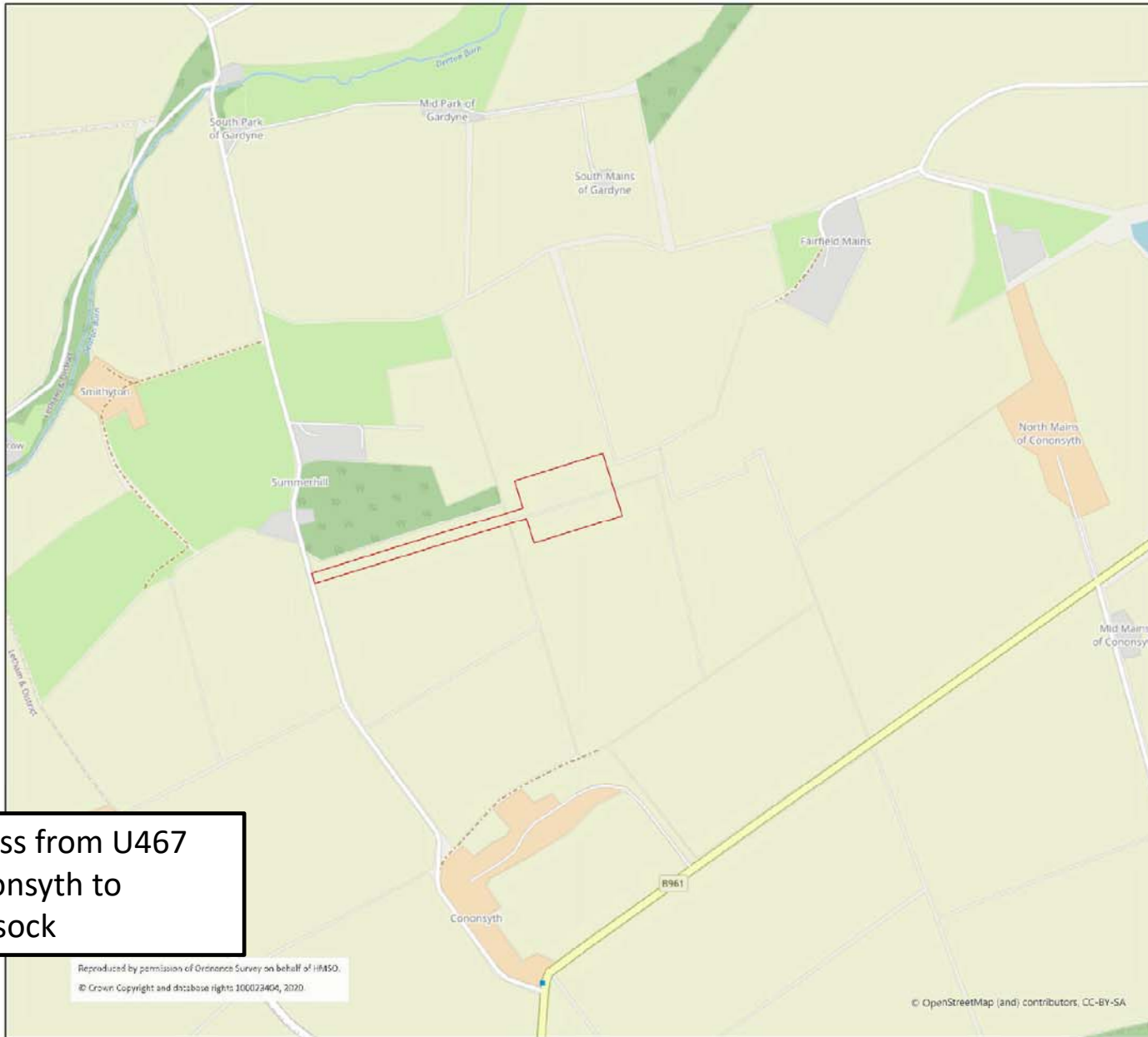

- Access from U467 Cononsyth to Pressock

Reproduced by permission of Ordnance Survey on behalf of HMRSO.
© Crown Copyright and database rights 100023404, 2020.

© OpenStreetMap (and) contributors. CC-BY-SA

APPENDIX 3.1 LOCATION PLAN

Legend
 Development Boundary

Map Details
 Location plan detailing the site boundary for the proposed hen sheds located west of North Mains of Cononsyth.

0 250 500 m 
 Scale at A3: 1:10,000
 OS Mapping Licence Number: 100022432

Client: Cononsyth Farms Ltd
 Site: North Mains of Cononsyth
 Drawing Reference: COG184/PRE/001/b
 Date: 27/08/20

COGEO
 planning and environmental expertise

www.cogeo.co.uk | 0141 212 1222 | 272 Bath Street, Glasgow G2 4EH



Members invited to identify any additional material planning considerations they would wish to see addressed over and above those identified in 4.4/4.5 in Report