

Item 10

Proposal of application notice

The erection of two 32,000 capacity free-range hen sheds and associated infrastructure

Field immediately west of North Mains of Cononsyth Farm, Cononsyth, Arbroath

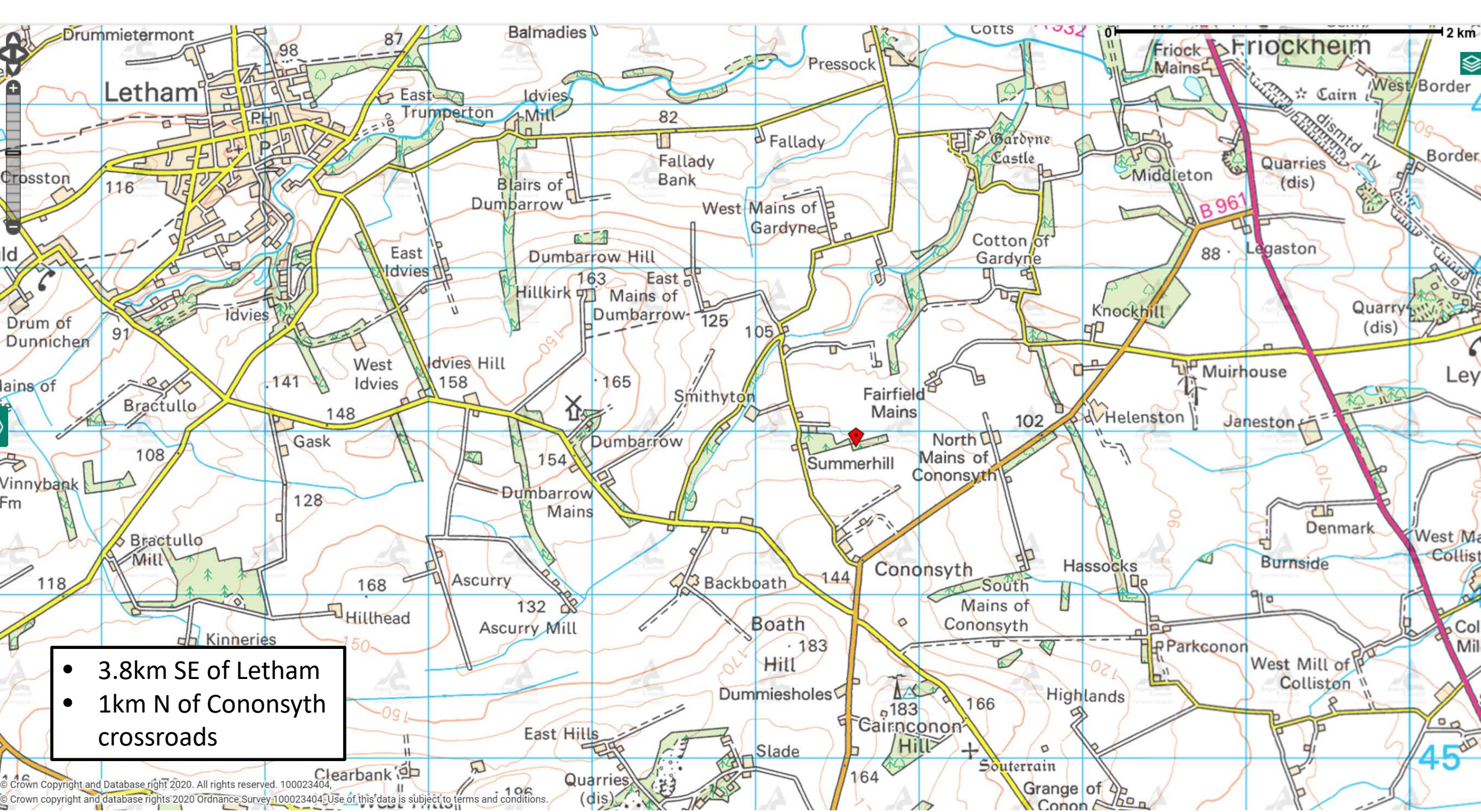

- 3.8km SE of Letham
- 1km N of Cononsyth crossroads

APPENDIX 3.1 LOCATION PLAN

Legend

 Development Boundary

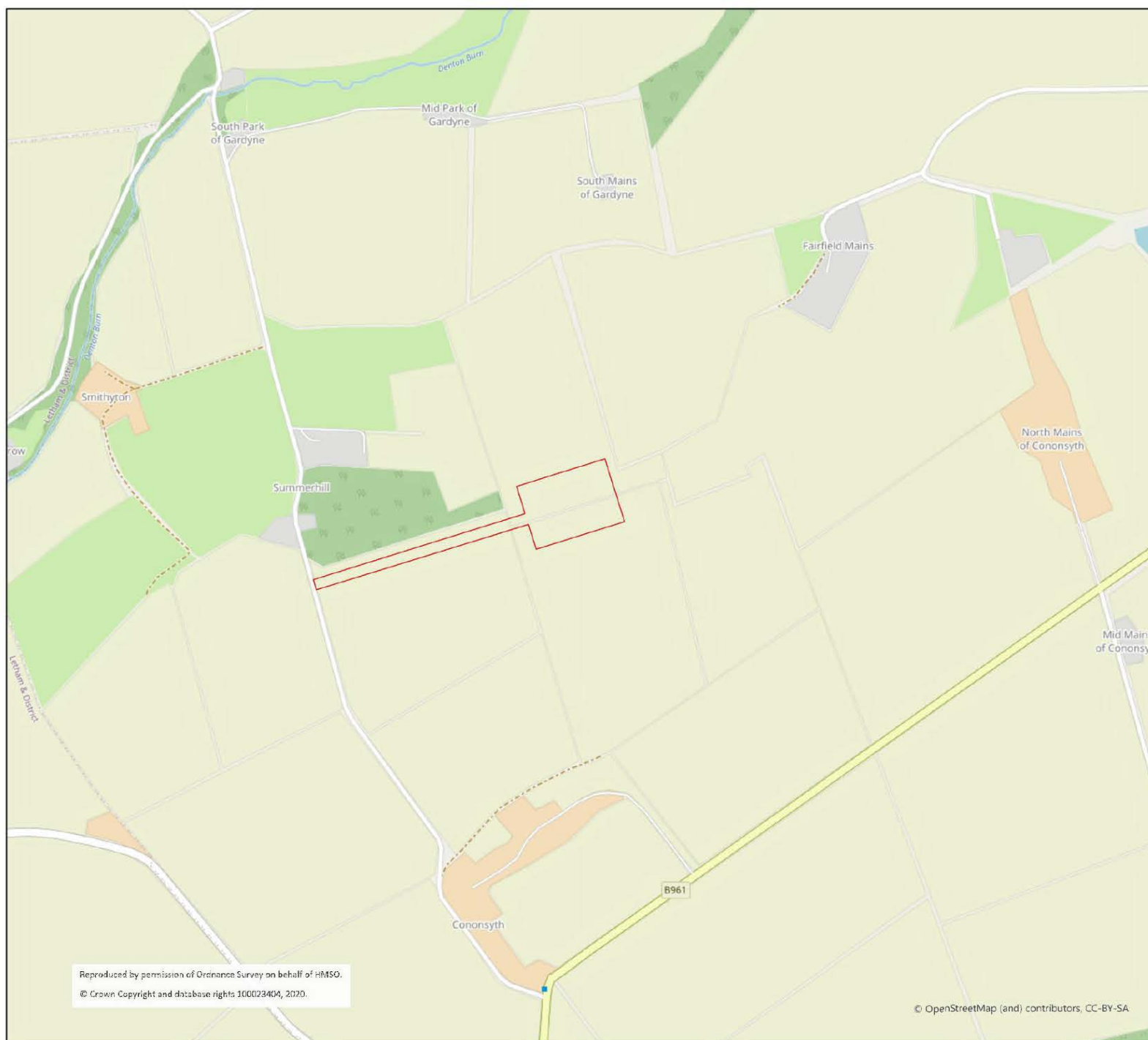

Map Details

Location plan detailing the site boundary for the proposed hen sheds located west of North Mains of Cononsyth.

0 250 500 m



Scale at A3: 1:10,000

OS Mapping Licence Number: 100022432

Client: Cononsyth Farms Ltd

Site: North Mains of Cononsyth

Drawing Reference: COG184/PRE/001/b

Date: 27/08/20

Reproduced by permission of Ordnance Survey on behalf of HMSO.

© Crown Copyright and database rights 100023404, 2020.

© OpenStreetMap (and) contributors, CC-BY-SA

COGEO
planning and environmental expertise

www.cogeo.co.uk | 0141 212 1322 | 272 Bath Street, Glasgow, G2 4JR

APPENDIX 3.1

CONONSYTH LOCATION PLAN

Legend

-  Development Area
-  Land Ownership Boundary

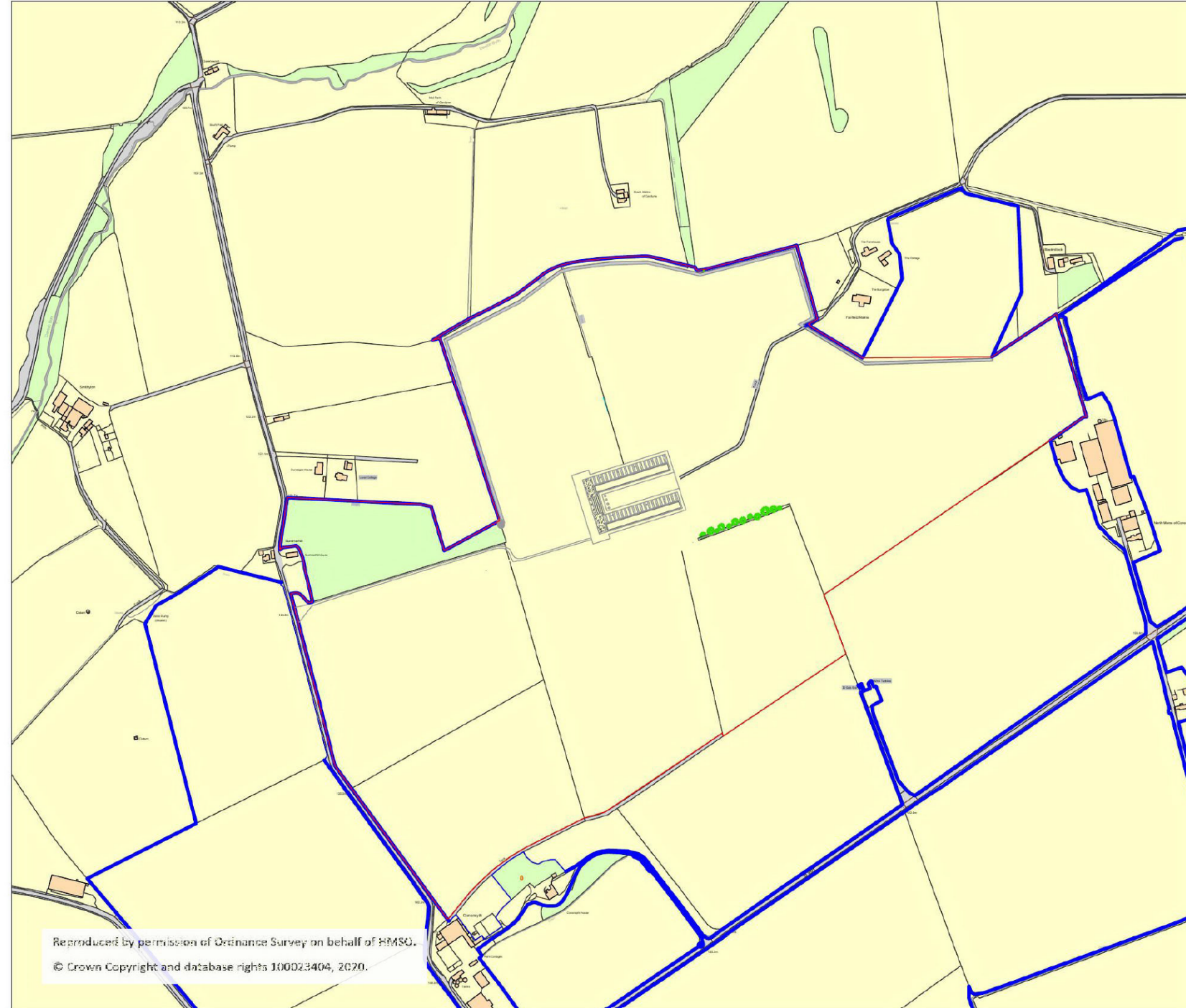

Reproduced by permission of Ordnance Survey on behalf of HMSO.
© Crown Copyright and database rights 100023404, 2020.

Drawing Scale 1:5000



Client: Cononsyth Farms
Site Name: Cononsyth
Drawing Ref:
COG184/PRE/001/d
Date: 16/11/2020

COGEO
planning and environmental expertise
www.cogeo.co.uk | 0141 212 1322 | 273 Bath Street, Glasgow, G2 4JR

APPENDIX 3.2 CONONSYTH DETAILED SITE PLAN

Legend

- Development Area
- Land Ownership Boundary

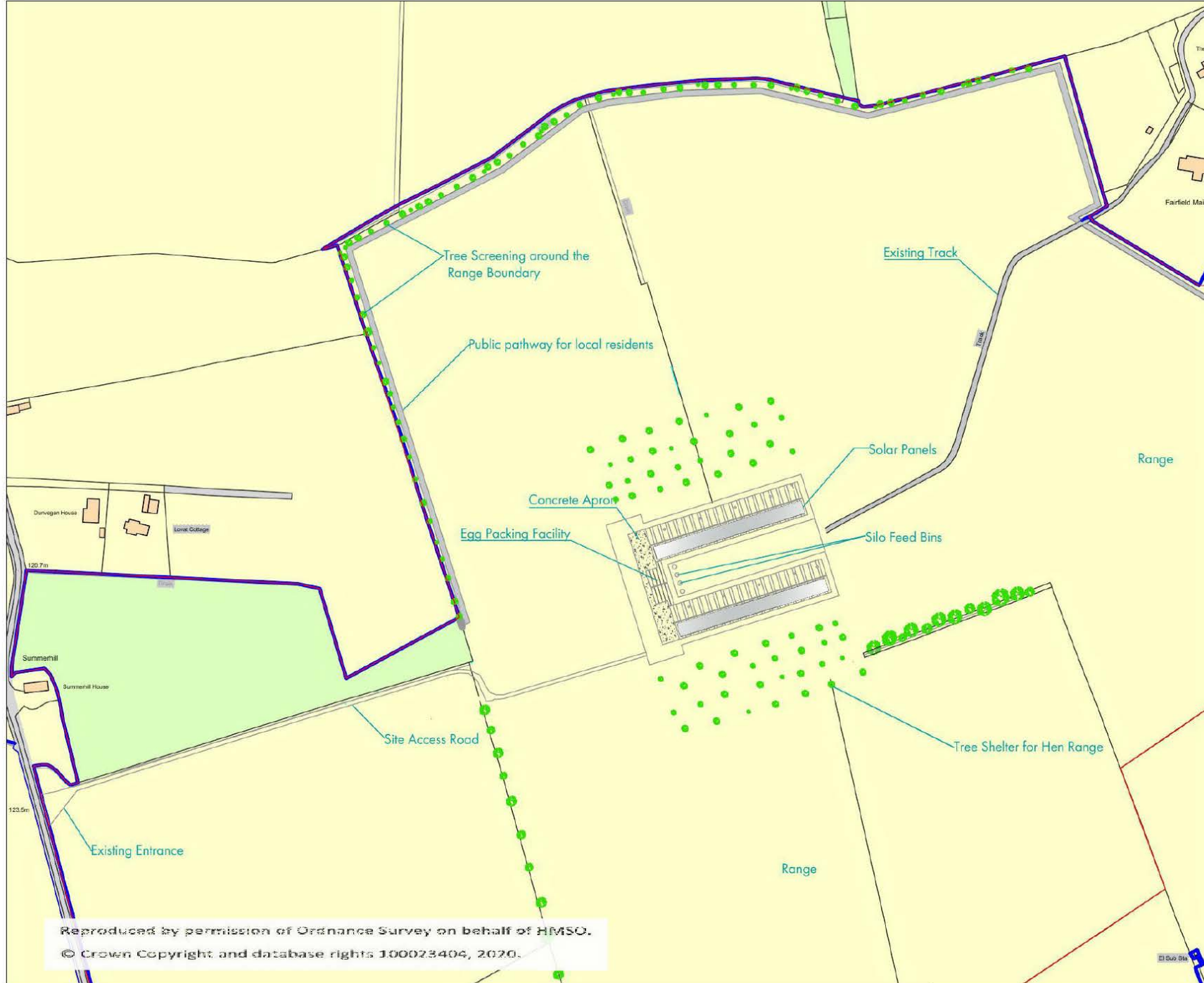

Drawing Scale 1:2500



Client: Cononsyth Farms Ltd
 Site Name: Cononsyth
 Drawing Ref:
 COG184/PRE/002/c
 Date: 17/11/2020

Cogeo Planning & Environmental
 Services Ltd.
 272 Bath Street, Glasgow, G72 4JR
 www.cogeo.co.uk

COGEO
 planning and environmental expertise

www.cogeo.co.uk | 0141 212 1122 | 272 Bath Street, Glasgow, G2 4JR

Reproduced by permission of Ordnance Survey on behalf of HMSO.
 © Crown Copyright and database rights 100023404, 2020.



Report a map problem
Tell us what you think

Feedback

250 feet 100 m

Image courtesy of Ordnance Survey