

Item 10

Planning Application Ref: 21/00005/FULL

Proposed Garden Landscaping, Erection of
Fences and a Summerhouse

41 Lorne Crescent, Monifieth



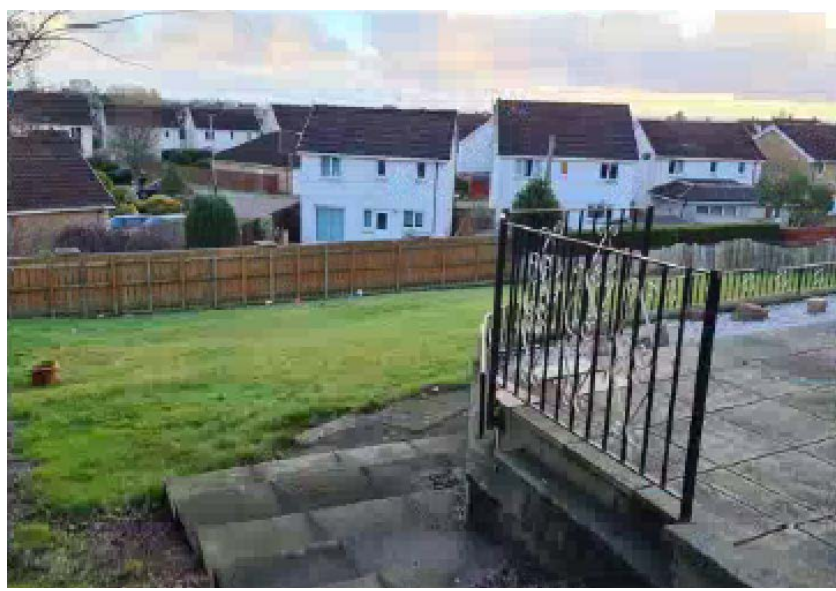

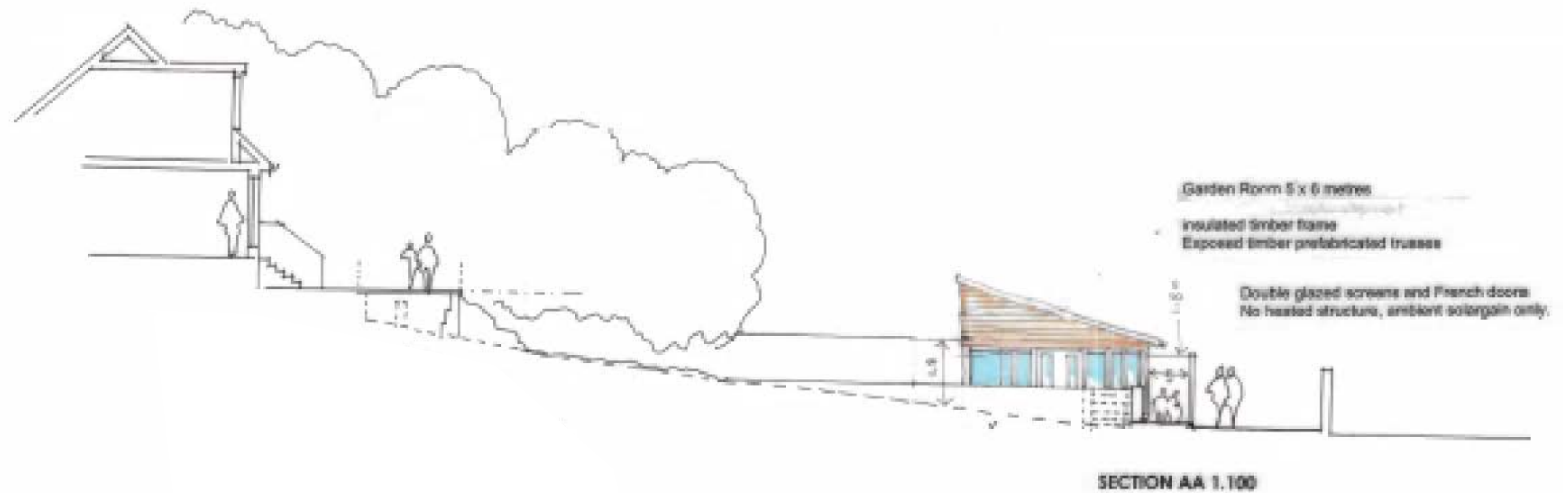



© Crown copyright and database rights 2021 Ordnance Survey 100023404. Use of this data is subject to terms and conditions.



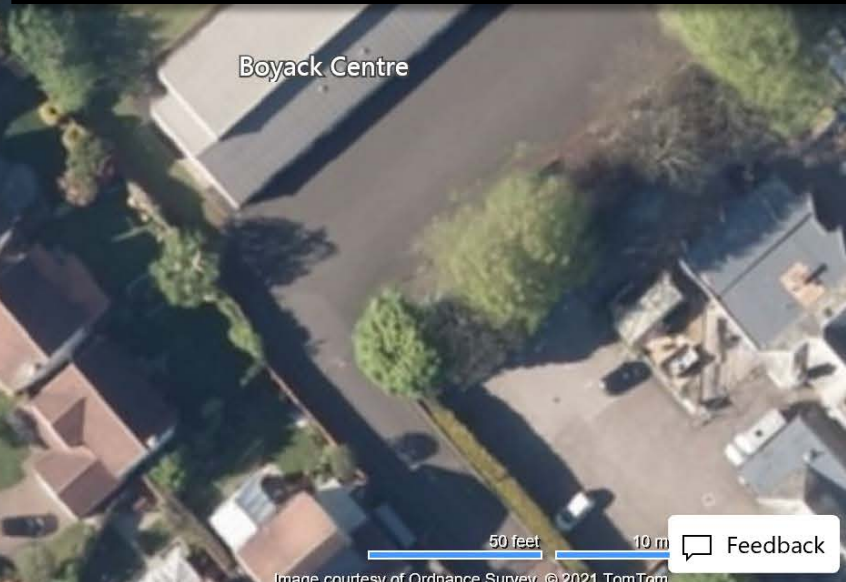
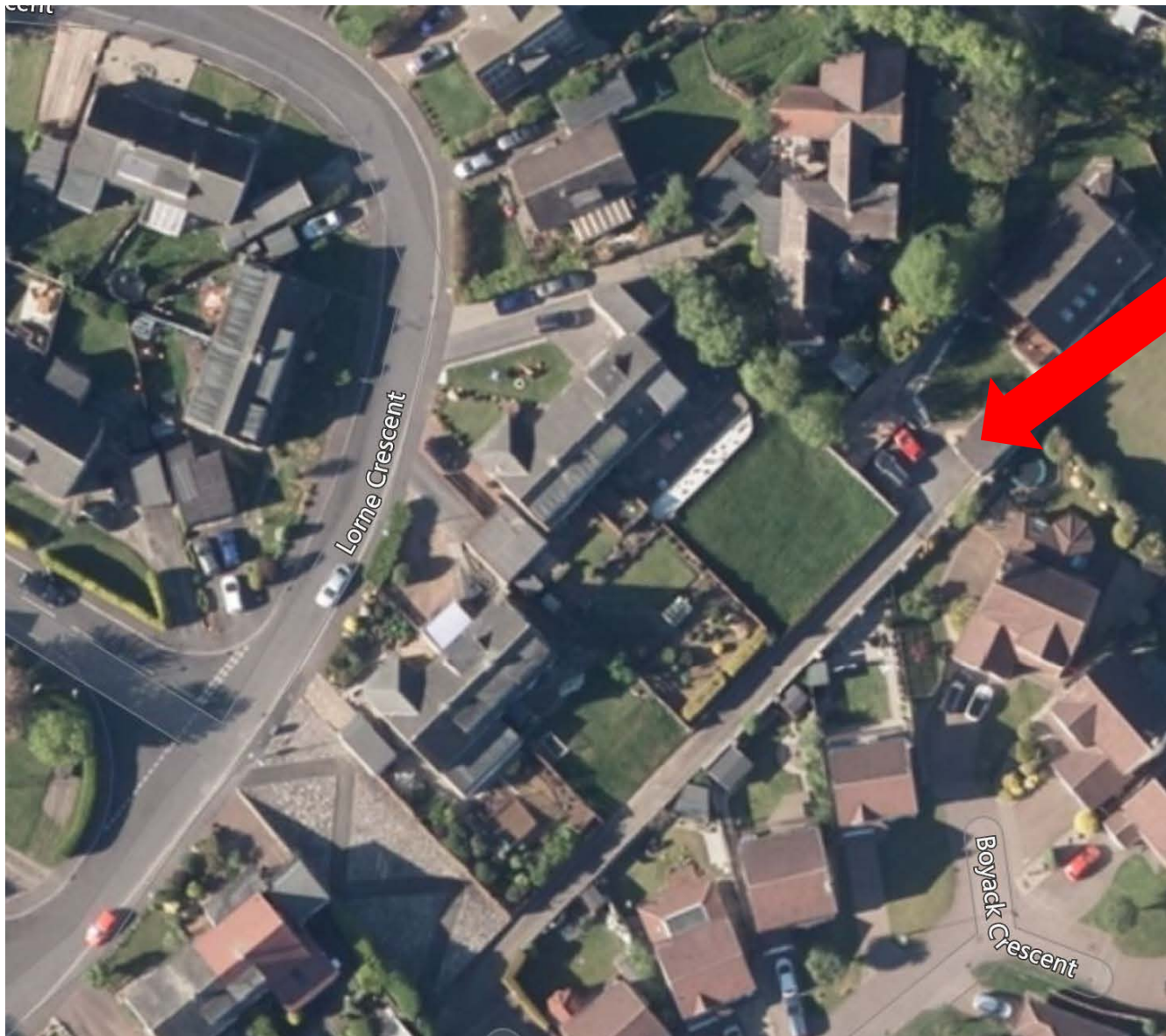







Conclusion

- The proposal is compatible with the relevant policies of the Development Plan.
- The proposal would not give rise to unacceptable or adverse impacts on occupants of neighbouring properties.
- The proposal would not adversely affect the character or appearance of the area.
- There are no material considerations that justify refusal in the circumstance where the proposal is compatible with the development plan.
- The proposal is recommended for approval.

