

Item 10

Proposal of application notice: 21/00293/PAN

Land west of Lunanhead Grid Substation, Old Brechin Road, Forfar

Legend

-  Development Boundary
-  Existing Housing Site
-  Allocated Housing Site
-  Existing Employment Site
-  Allocated Employment Land
-  Opportunity Site
-  Safeguarded Site
-  Cemetery Extension
-  Forfar Loch
-  Balmashanner
-  Conservation Area
-  Town Centre
-  Open Space Protection

Settlement Statement

- F(a) - F(g)
- F2 - F4
- F9
- F10
- F5 - F8
- F4
- F11
- F13
- F12

Subject Policies

- DS1
- PV8
- TC17 - TC19
- PV2

Forfar (Inset Map 4)

This proposals map should be read in conjunction with the Written Statement

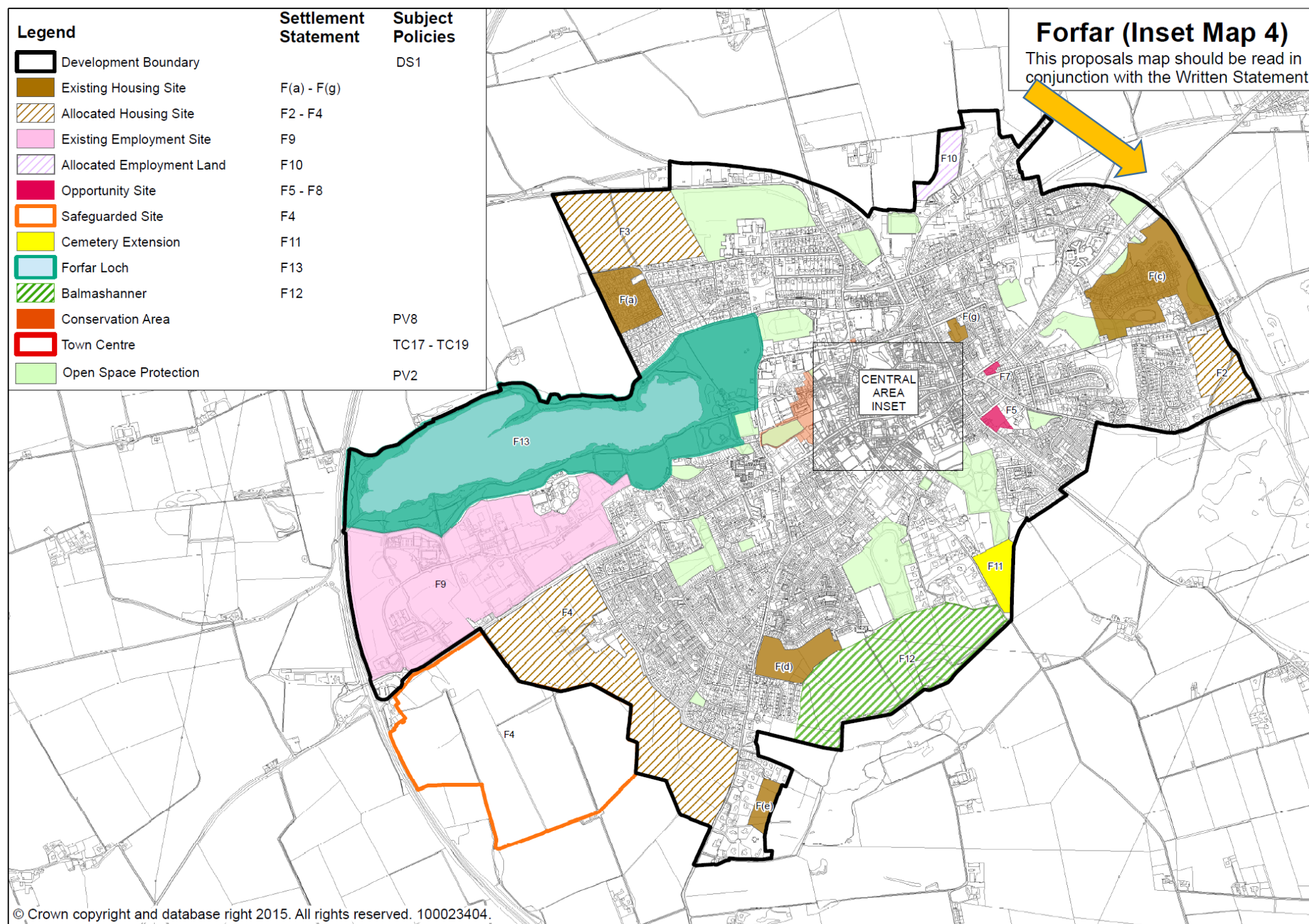

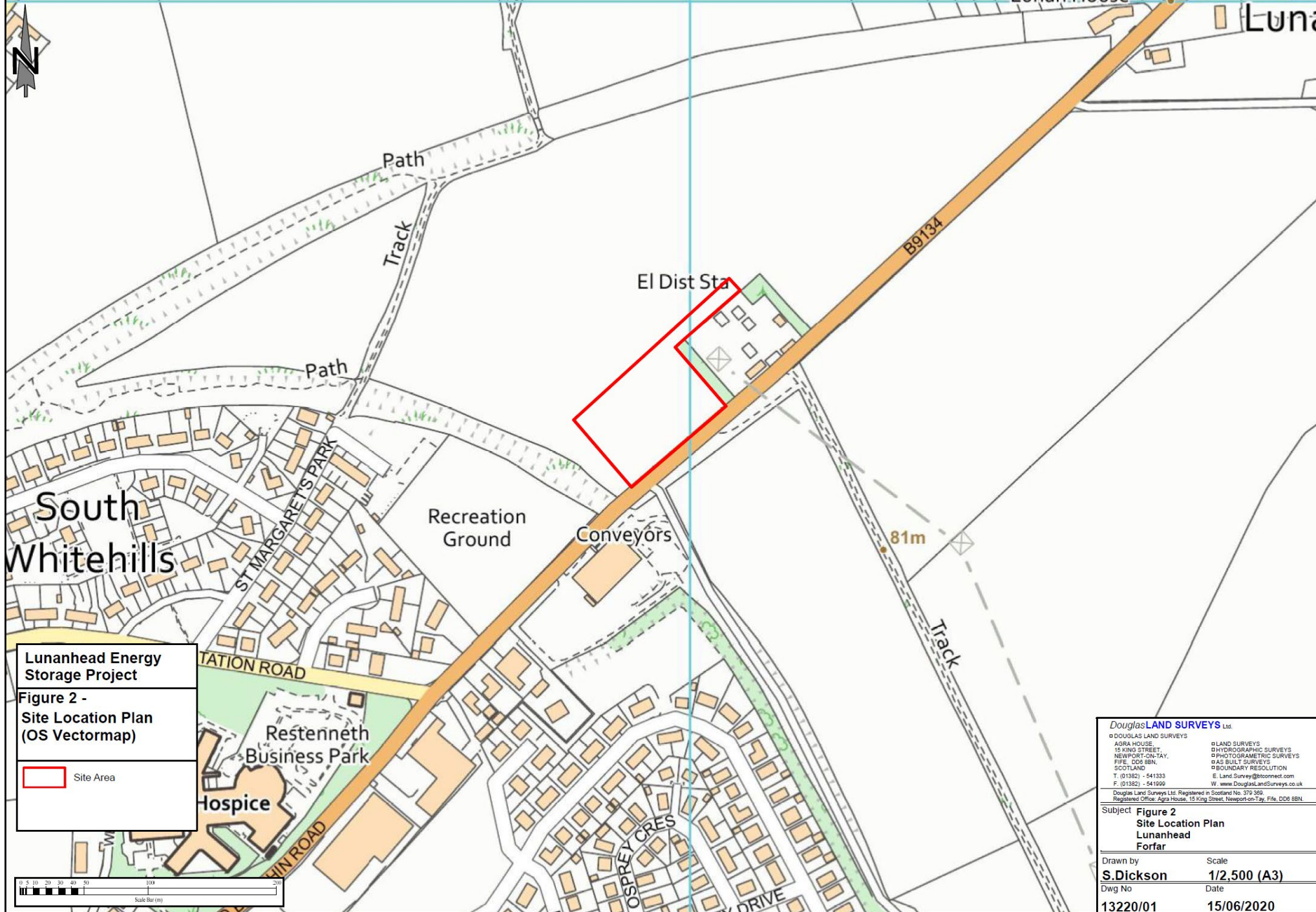

Lunanhead Energy Storage Project

Figure 2 - Site Location Plan (OS Vectormap)

 Site Area

DouglasLAND SURVEYS Ltd.

DOUGLAS LAND SURVEYS
 AGRA HOUSE,
 15 KING STREET,
 NEWPORT-ON-TAY,
 FIFE, DD6 8BN,
 SCOTLAND
 T: (01382) - 541333
 F: (01382) - 541999
 W: www.DouglasLandSurveys.co.uk

LAND SURVEYS
 PHOTOGRAMMETRIC SURVEYS
 LAS BUILT SURVEYS
 BOUNDARY RESOLUTION
 E: Land.Survey@connect.com

Douglas Land Surveys Ltd. Registered in Scotland No. 379 369
 Registered Office: Agra House, 15 King Street, Newport-on-Tay, Fife, DD6 8BN.

Subject **Figure 2**
Site Location Plan
Lunanhead
Forfar

Drawn by **S. Dickson** Scale **1/2,500 (A3)**

Dwg No **13220/01** Date **15/06/2020**



Site Area 1.96 acres



Lunanhead Energy Storage Project

Figure 3 - Site Plan (OS Base Plan)

- Storage Container
- Small Transformer
- Electrical Control Building
- Large Transformer
- Electrical Compound
- Parking Spaces
- Grass Verge
- Hardstanding
- CCTV Camera
- Site Fence
- Site Area
- Store
- Site Office
- Native Tree Belt
- Hedge Restoration
- Balancing Pond

Reproduced by permission of Ordnance Survey on behalf of HMSO.
 © Crown Copyright and database rights 100023404, 2021.

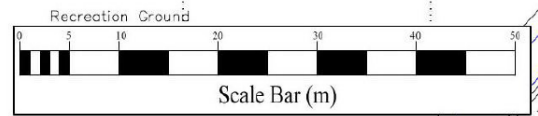

DouglasLAND SURVEYS Ltd.
 DOUGLAS LAND SURVEYS
 AGRA HOUSE,
 15 KING STREET,
 NEWPORT-ON-TAY,
 FIFE, DD8 8BN,
 SCOTLAND
 T: (01382) - 541333
 F: (01382) - 541999
 W: www.DouglasLandSurveys.co.uk

LAND SURVEYS
 HYDROGRAPHIC SURVEYS
 PHOTOGRAMMETRIC SURVEYS
 AS BUILT SURVEYS
 BOUNDARY RESOLUTION
 Land Survey@pccorncol.com

Douglas Land Surveys Ltd. Registered in Scotland No. 375 395.
 Registered Office: Agra House, 15 King Street, Newport-on-Tay, Fife, DD8 8BN.

Subject **Figure 3**
Site Plan
Lunanhead
Forfar

Drawn by **S. Dickson** Scale **1/1000 (A3)**
 Dwg No **13220/01** Date **15/06/2020**

