

Item 12

Proposal of application Notice: 21/00455/PAN

Proposed residential development

Land at Victoria Street, Monifieth

Legend

- Development Boundary
- Existing Housing Site
- Allocated Housing Site
- Opportunity Site
- Commercial Centre
- Open Space Protection

Settlement Statement

- Mf(a), Mf(b)
- Mf1, Mf2
- Mf3

Subject Policies

- DS1
- TC17, TC19
- PV2

Monifieth (Inset Map 6)

This Proposals Map should be read
in conjunction with the Written Statement

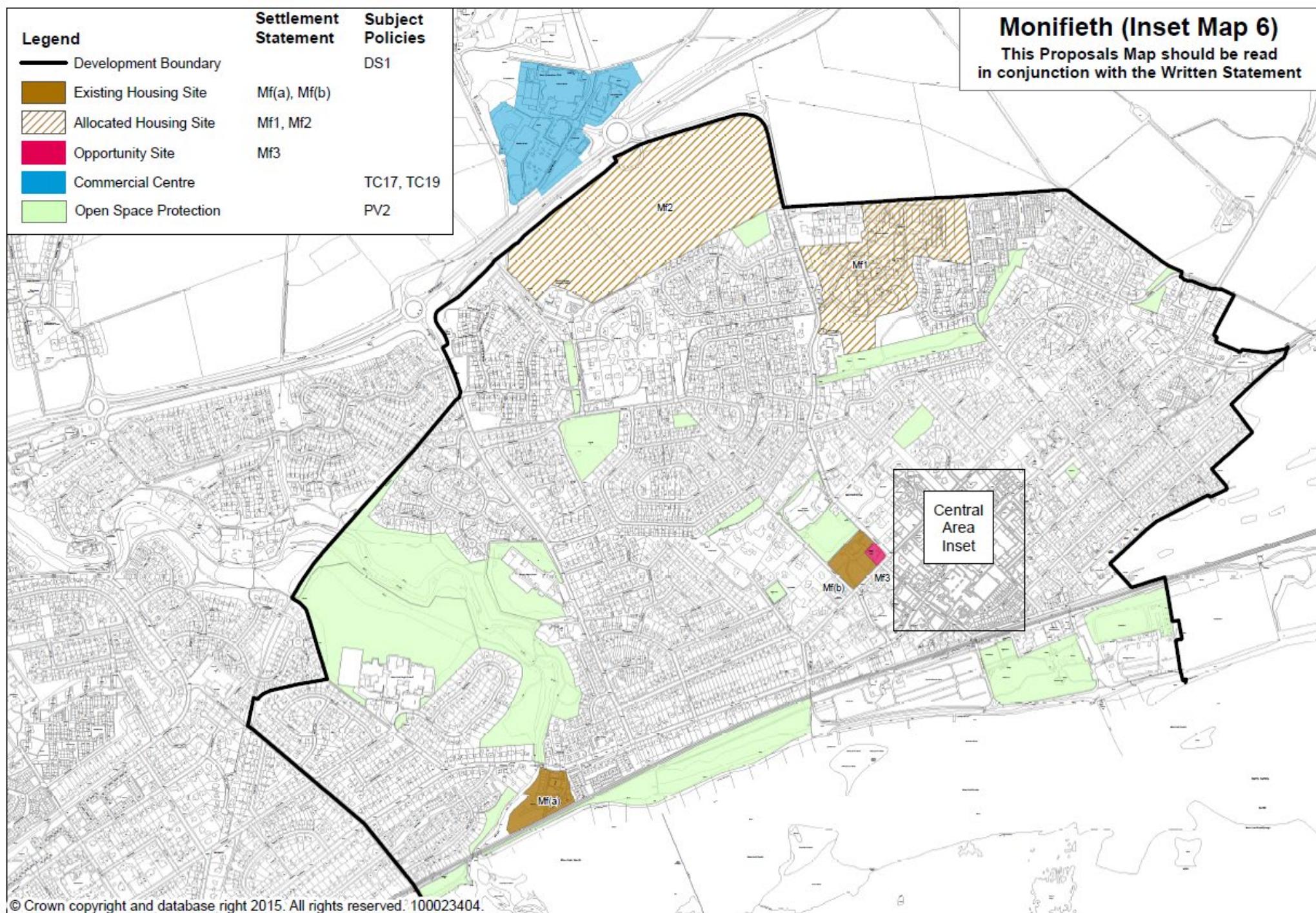

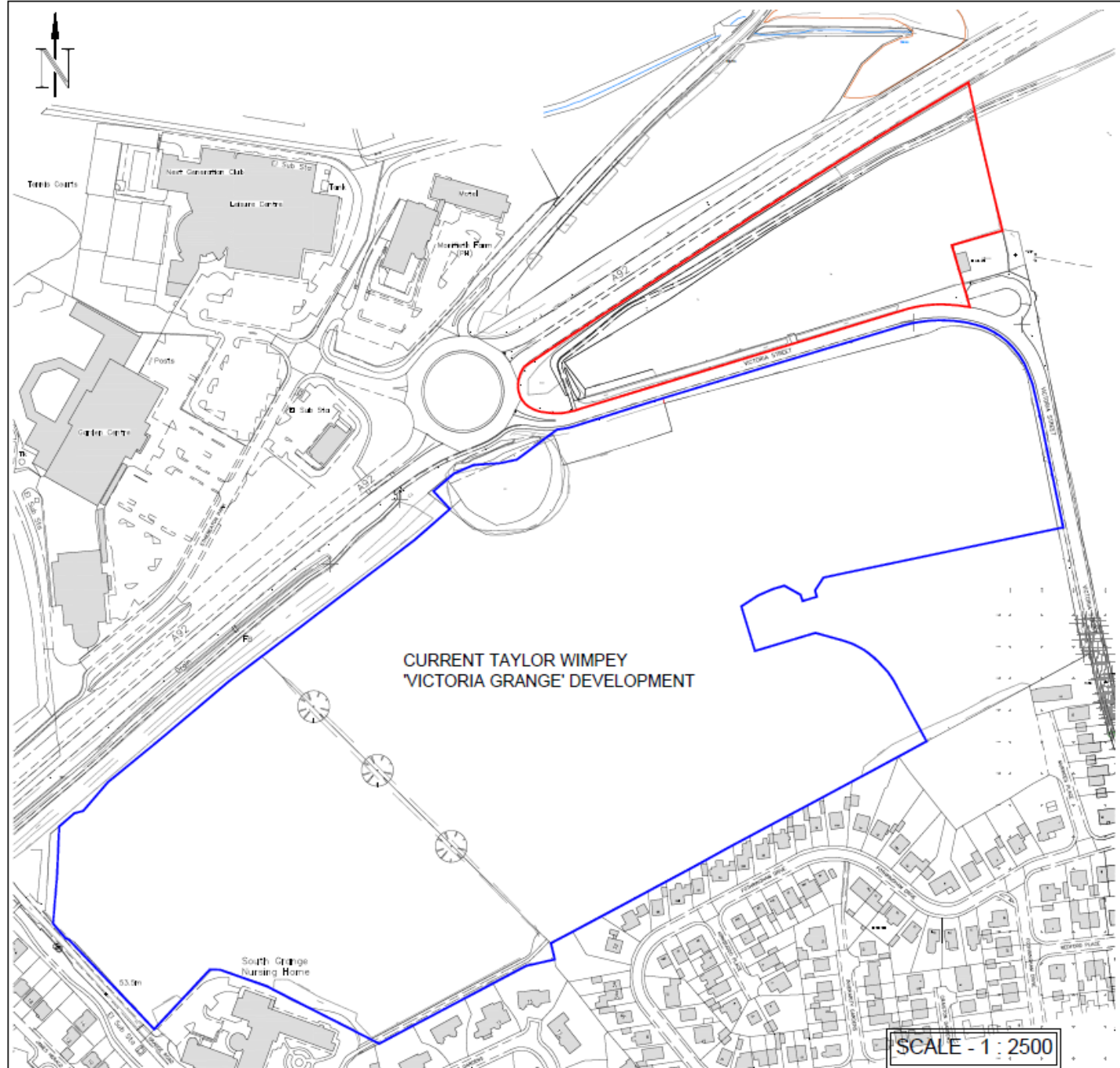

Ordnance Survey, (c) Crown Copyright 2014. All rights reserved. Licence number 100022432

NOTES:

KEY:

- PAN APPLICATION BOUNDARY
- EXISTING TAYLOR WIMPEY SITE

REV	DATE	DRAWN	DESCRIPTION

DRAWN : CH DATE : MAY'21 SCALE : 1:2500 @ A3

SITE
LAND TO NORTH OF VICTORIA STREET,
MONIFIETH

TITLE
LOCATION PLAN

Taylor Wimpey East Scotland
1 Masterton Park
South Castle Drive
Dunfermline
KY11 8NX
T 01383 845 700
F 01383 845 725

CONSTRUCTION	REV	DRAWING NUMBER	REV
		TW-PAN-01	--

