

Scale 1:2500

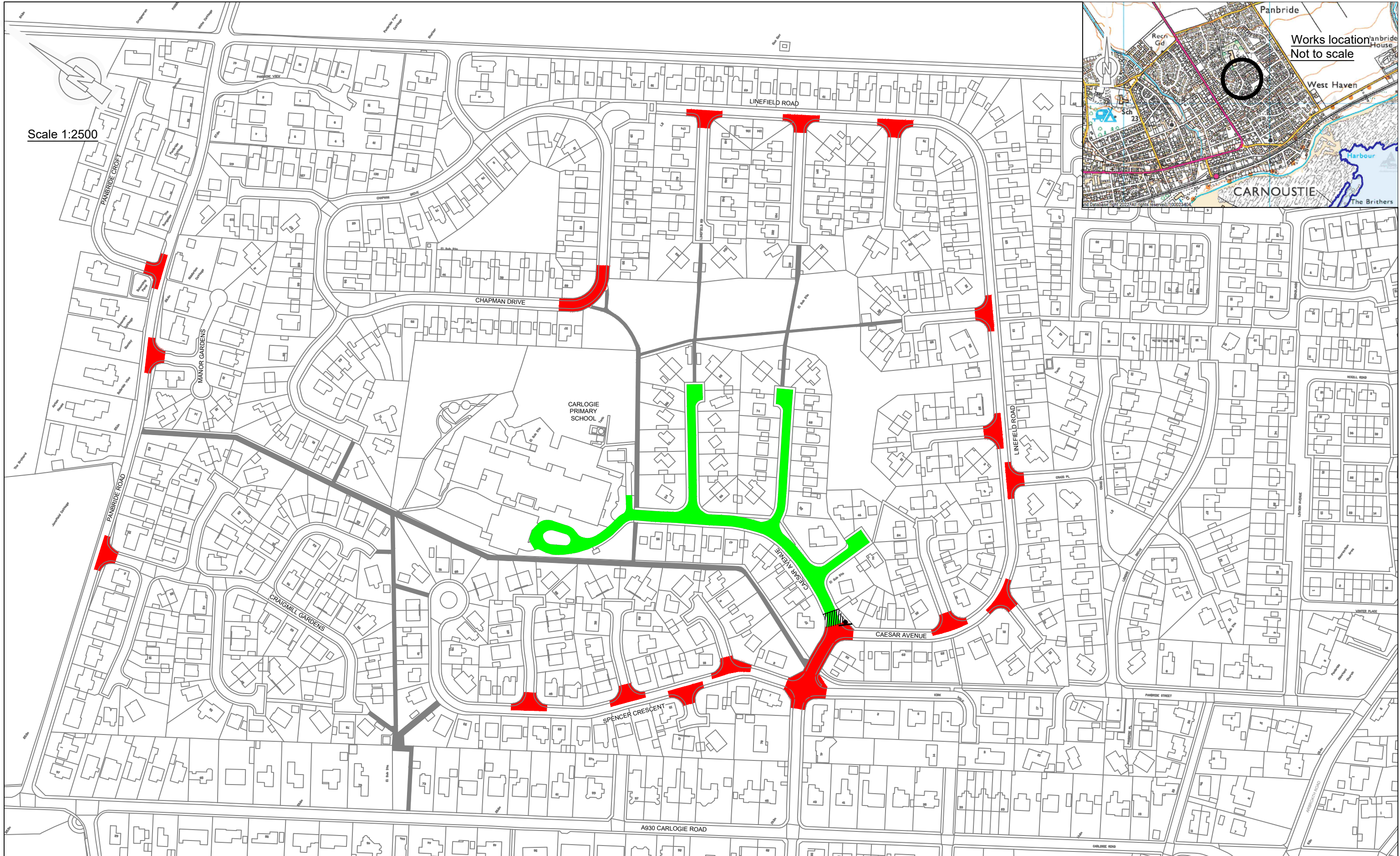
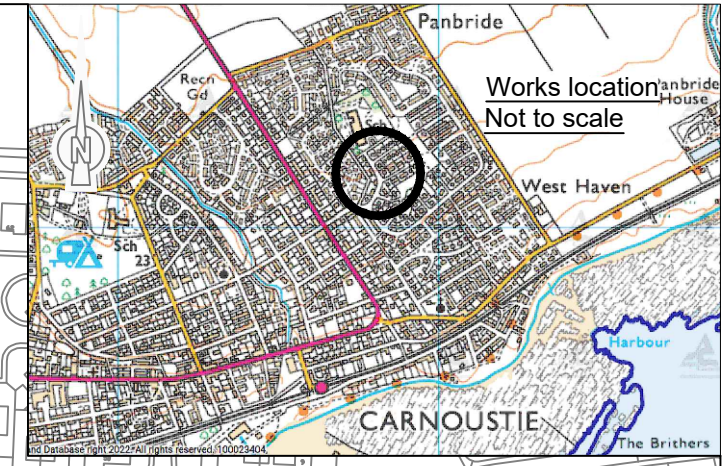

KEY	
	Extents of Proposed School Exclusion Zone
	Proposed No Waiting At Any Time/ No Loading At Any Time Restriction
	Proposed No Waiting At Any Time/ No Loading At Any Time Restriction and Proposed School Exclusion Zone
	Existing footpath network leading to school
	Sign Location

This map is reproduced from the Ordnance Survey material with the permission of Ordnance Survey on behalf of the Controller of HMSO © Crown Copyright. Unauthorised reproduction infringes Crown Copyright and may lead to prosecution or civil proceedings. Angus Council 100023404. 2020

Drawing Size:	Plotting Scale:	Status:
A3	As shown	FINAL
Drawn by:	Checked By:	Approved By:
RC	AB	WS
Date:	Date:	Date:
20/06/2022	29/06/2022	26/07/2022
Issue:	ORDER	

Angus Council
TECHNICAL & PROPERTY SERVICES
Engineer-Head of Tech & Property Services

TRAFFIC Section
Angus House
Orchardbank
Forfar
DD8 1AN

Tel: 03452 777778
Web: angus.gov.uk

Drawing Title:	The Angus Council (Andover, Carlogie, Letham, Liff, and South Esk Primary Schools) (Prohibition of Motor Vehicles and Prohibition of Waiting and Loading) Experimental Order 2022		
Project Title:	Proposed School Exclusion Zone and Waiting/Loading Restrictions, Carlogie Primary School, Carnoustie		
Project No:	Drawing No:	Revision:	
22-23-RC-SEZ-02	0000-01		