

Housing Monthly Performance (Analysis)

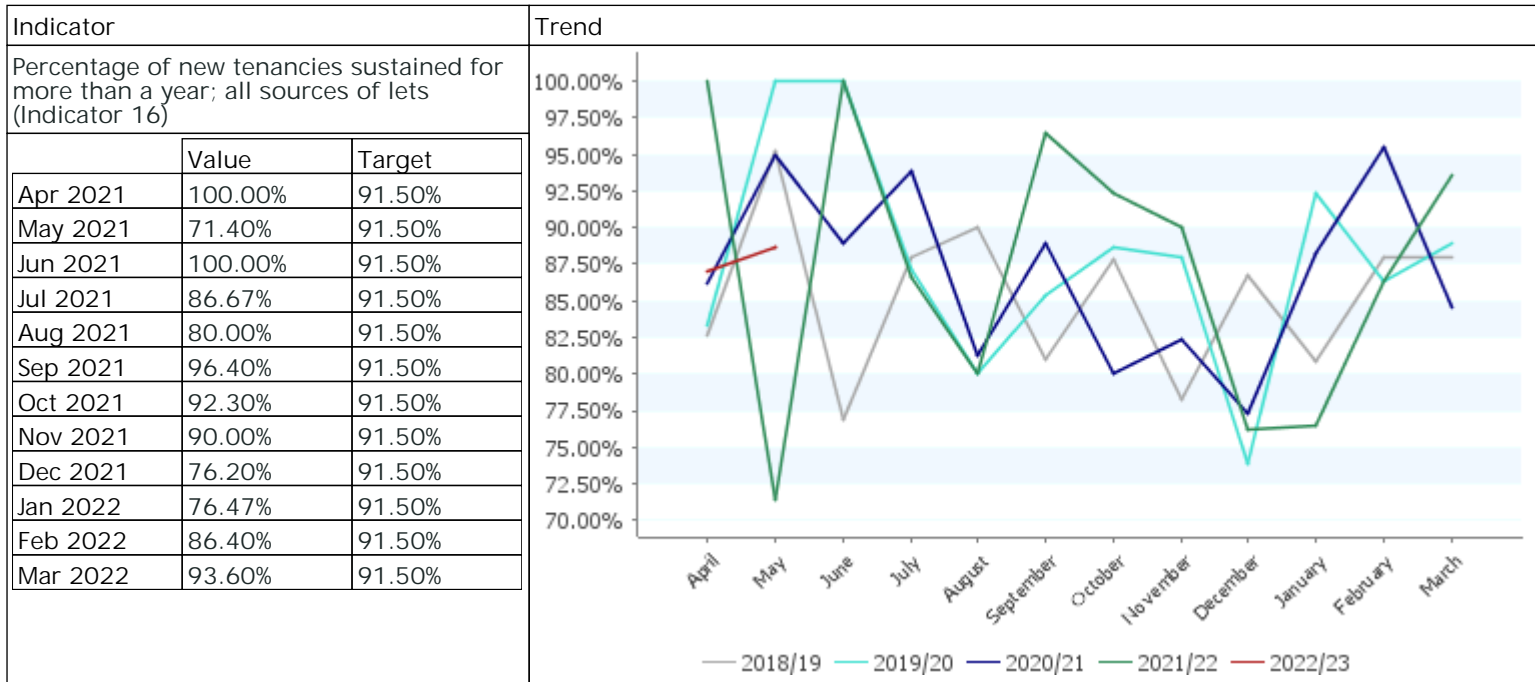

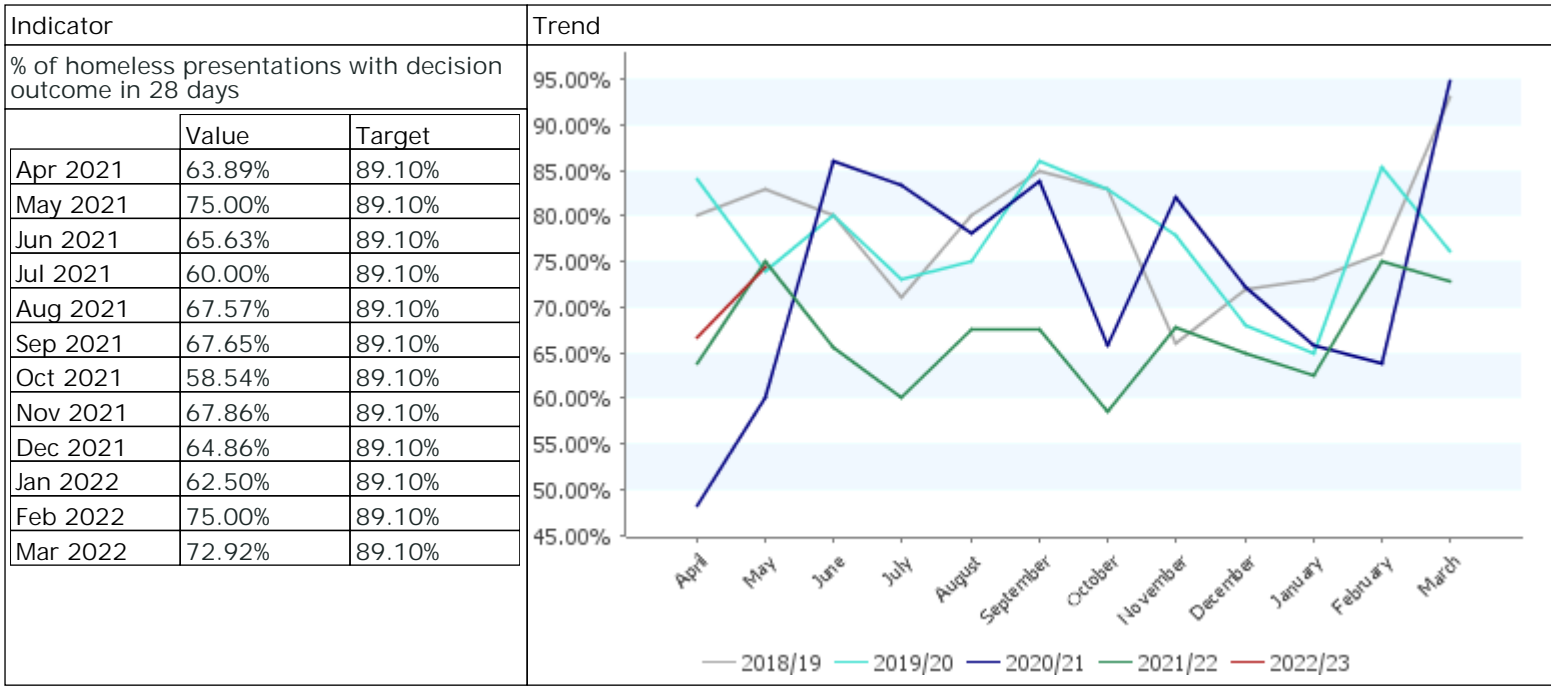

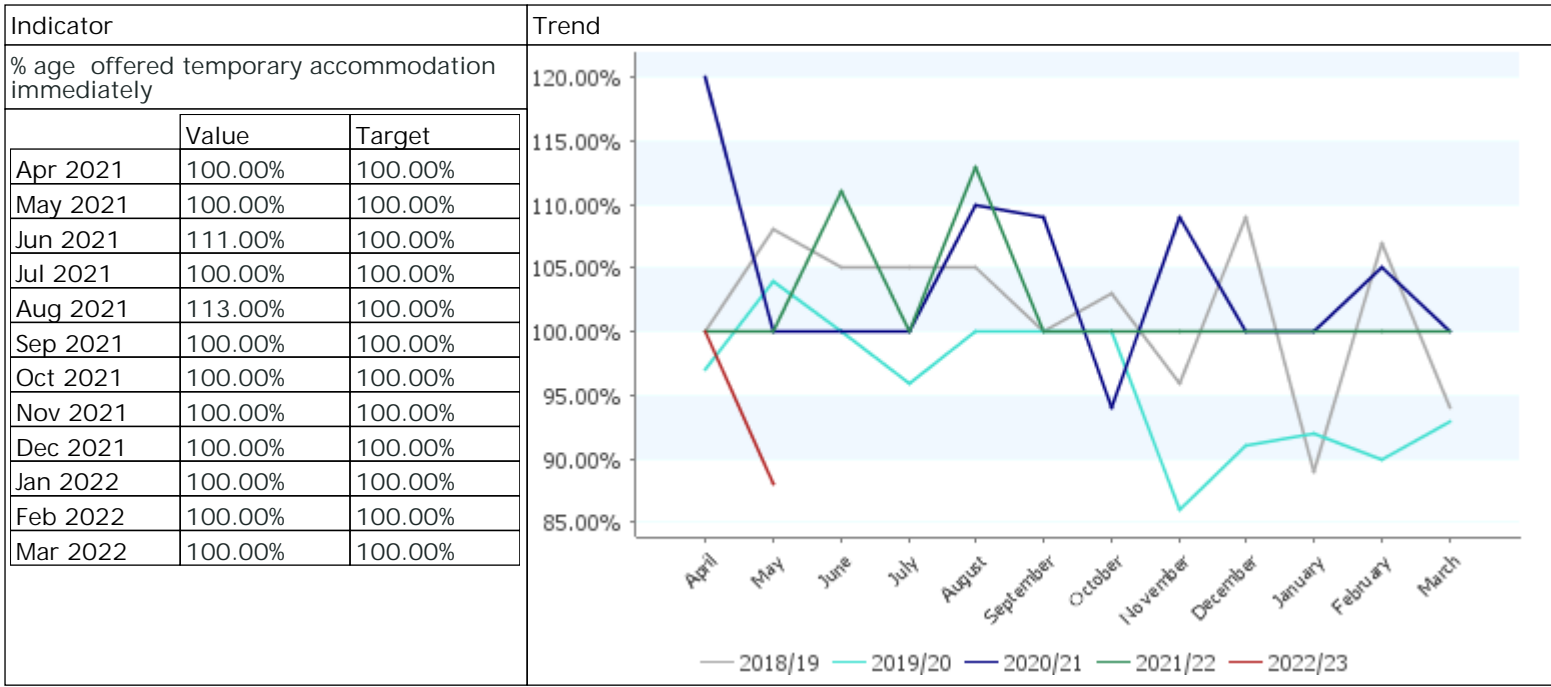

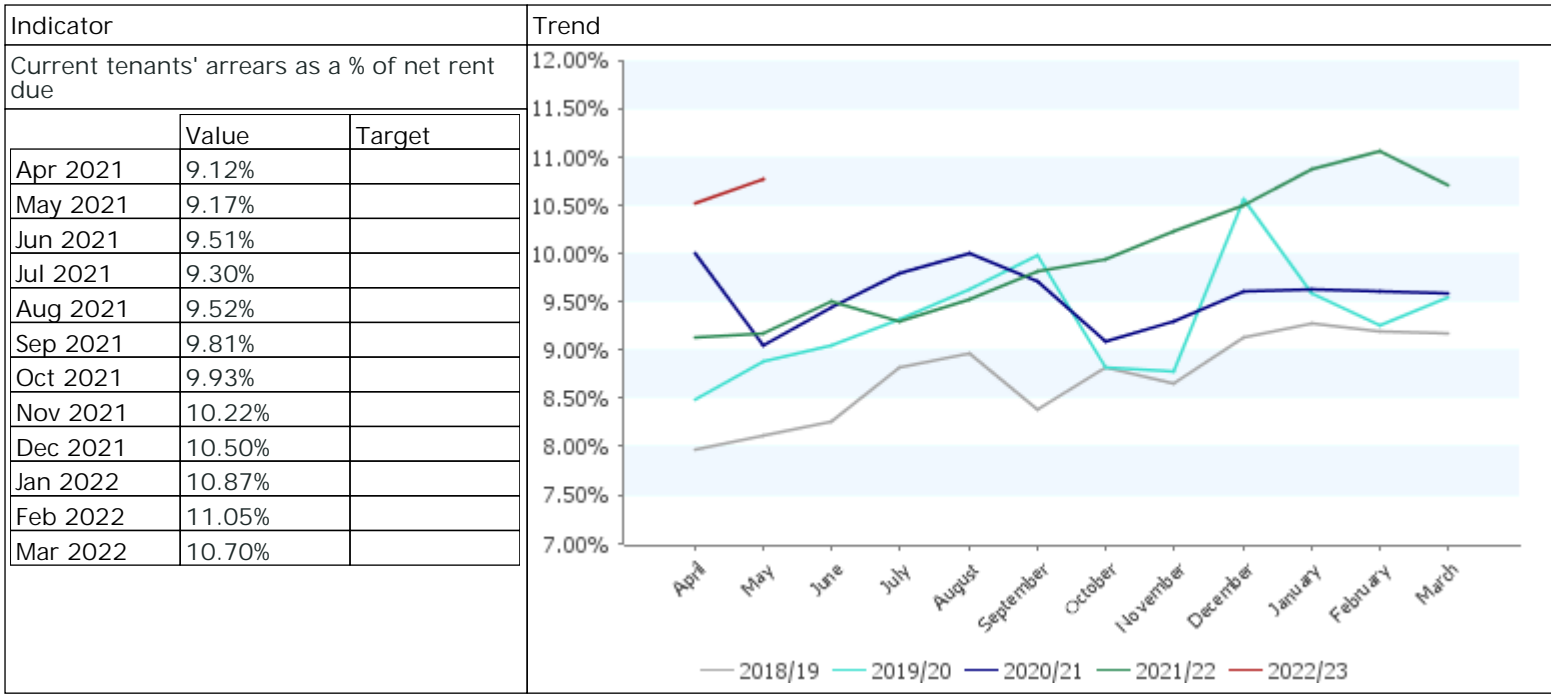

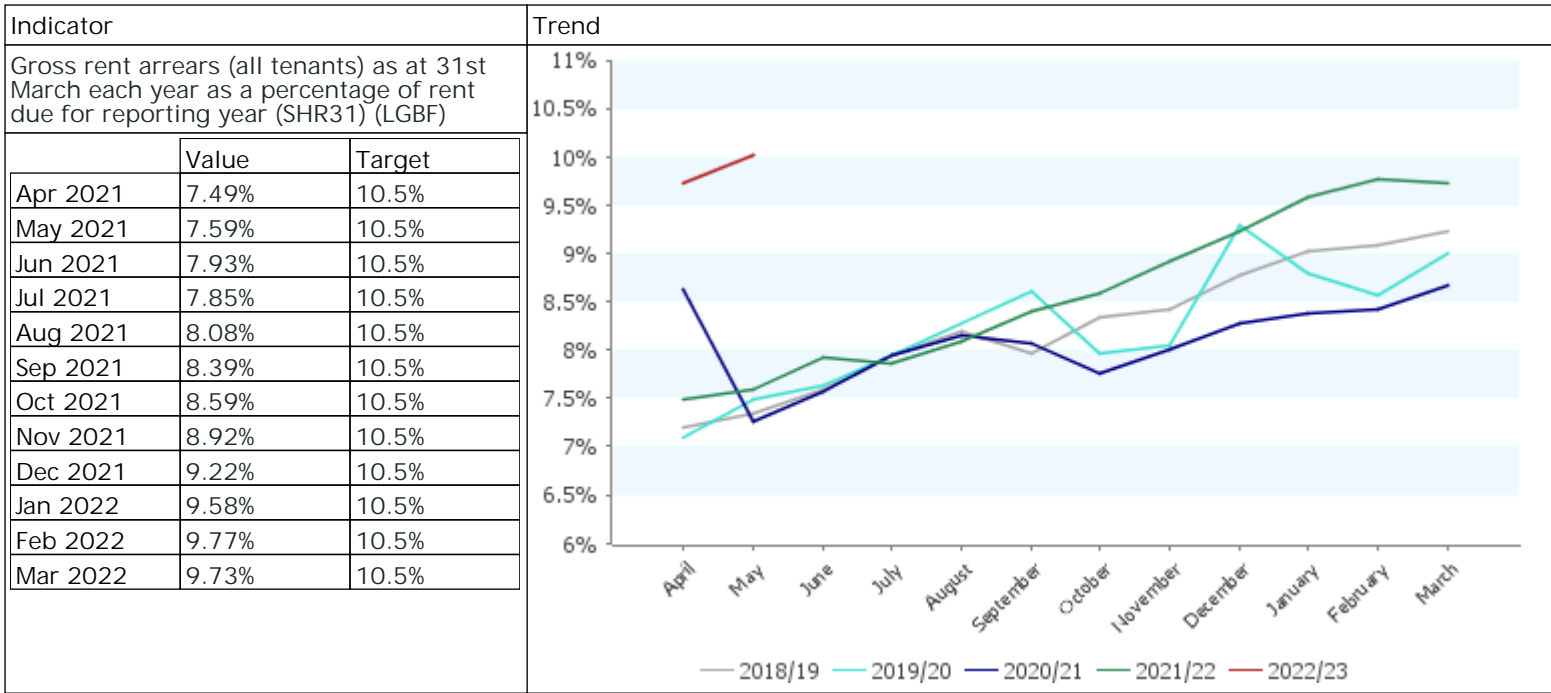

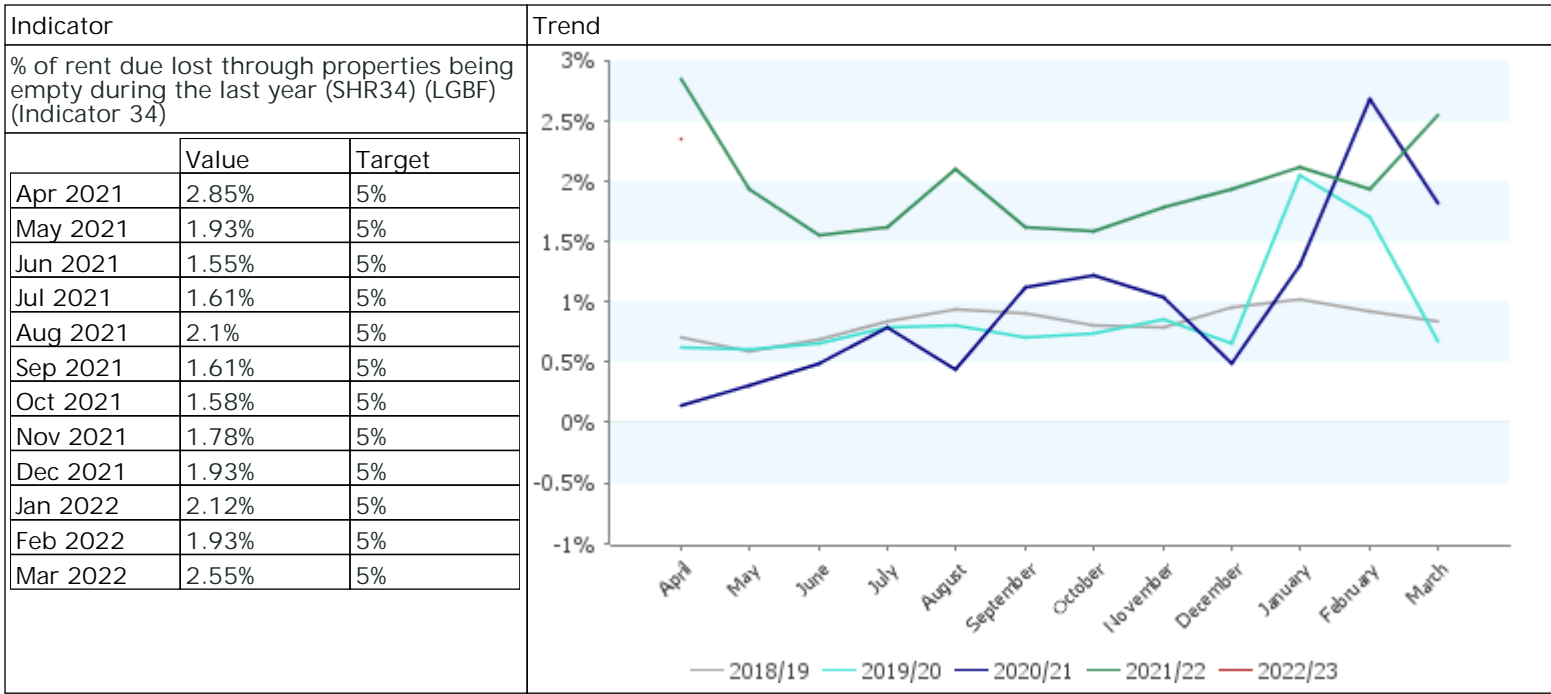

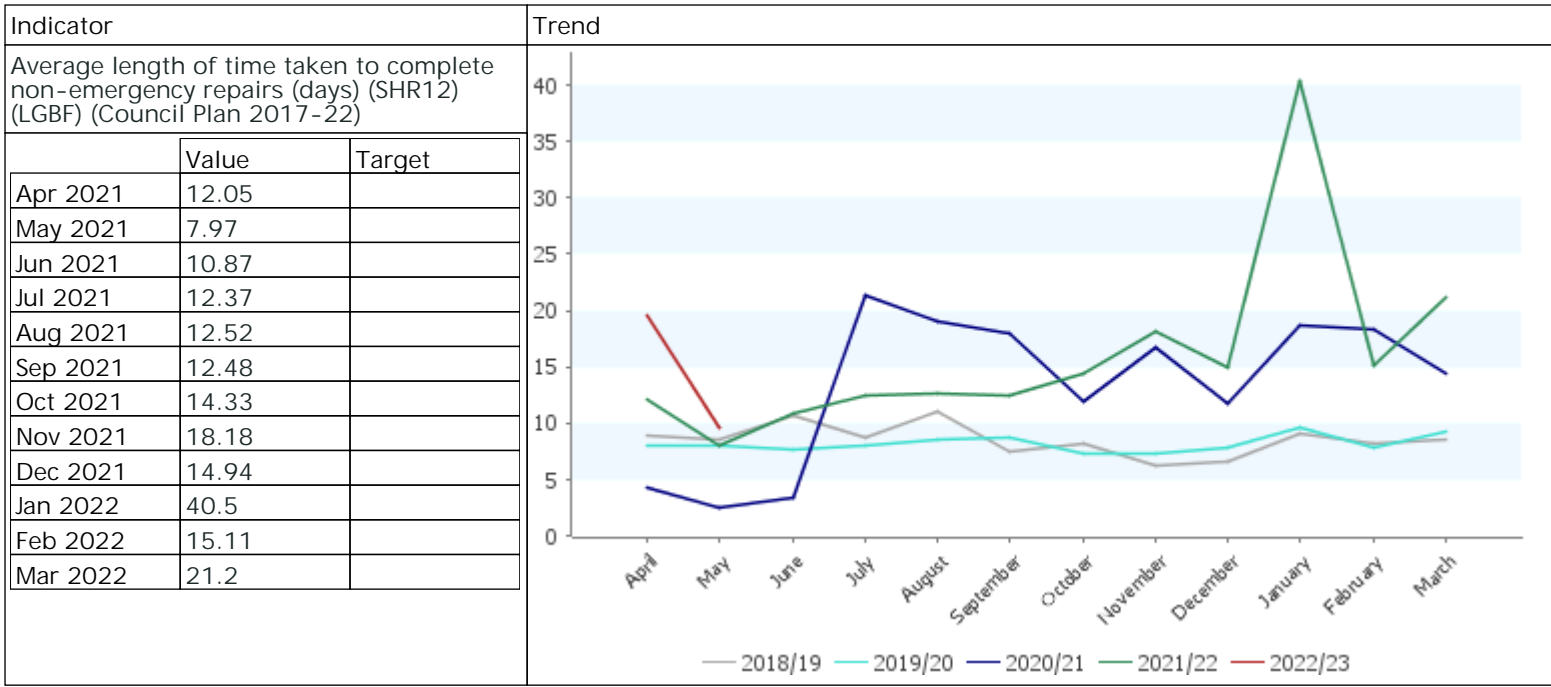

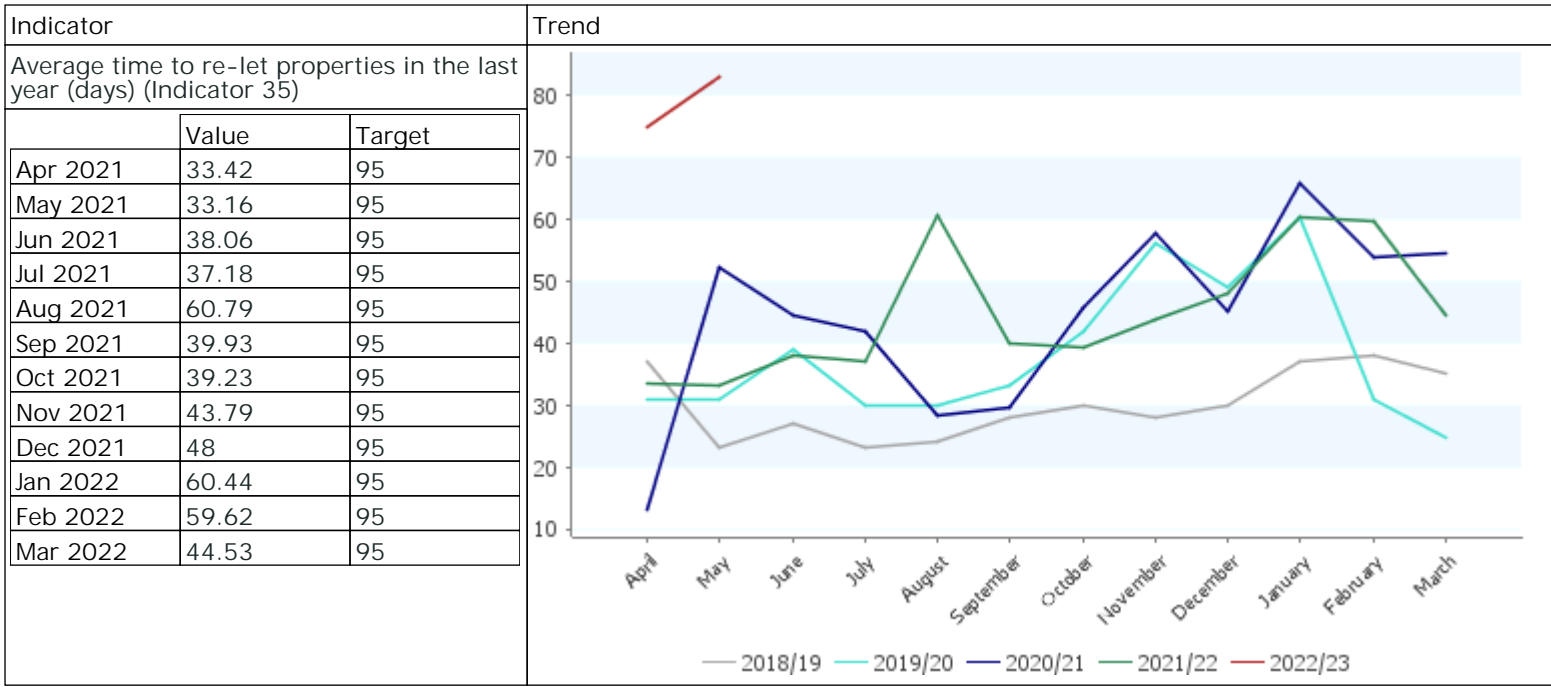

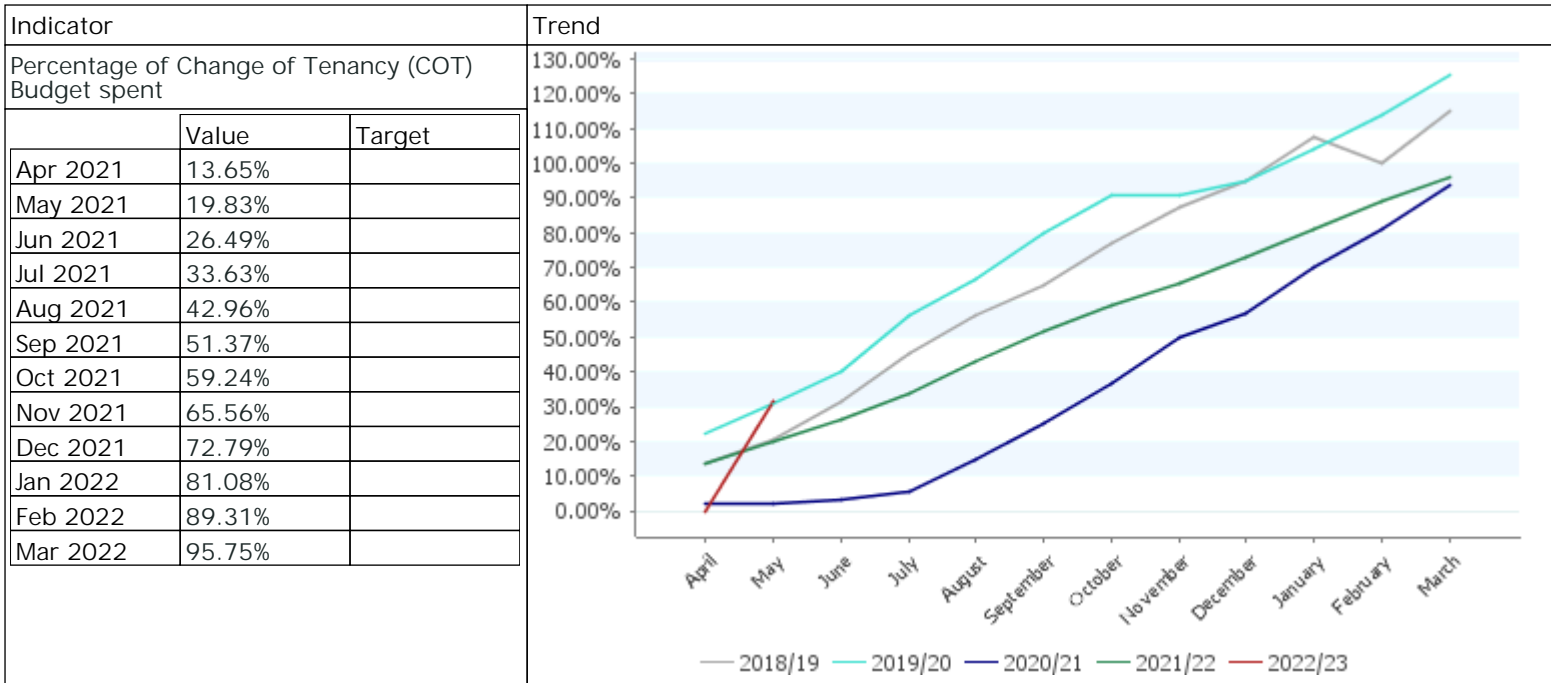

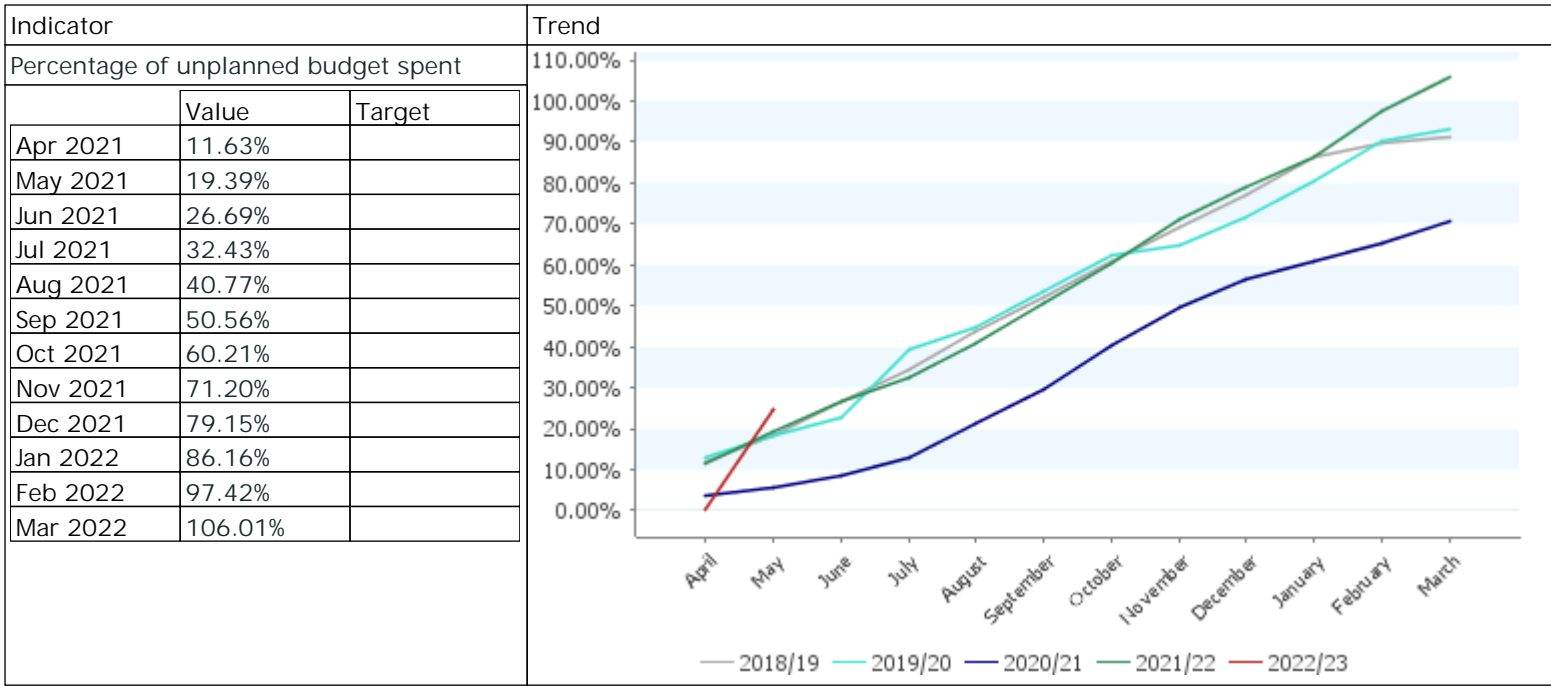

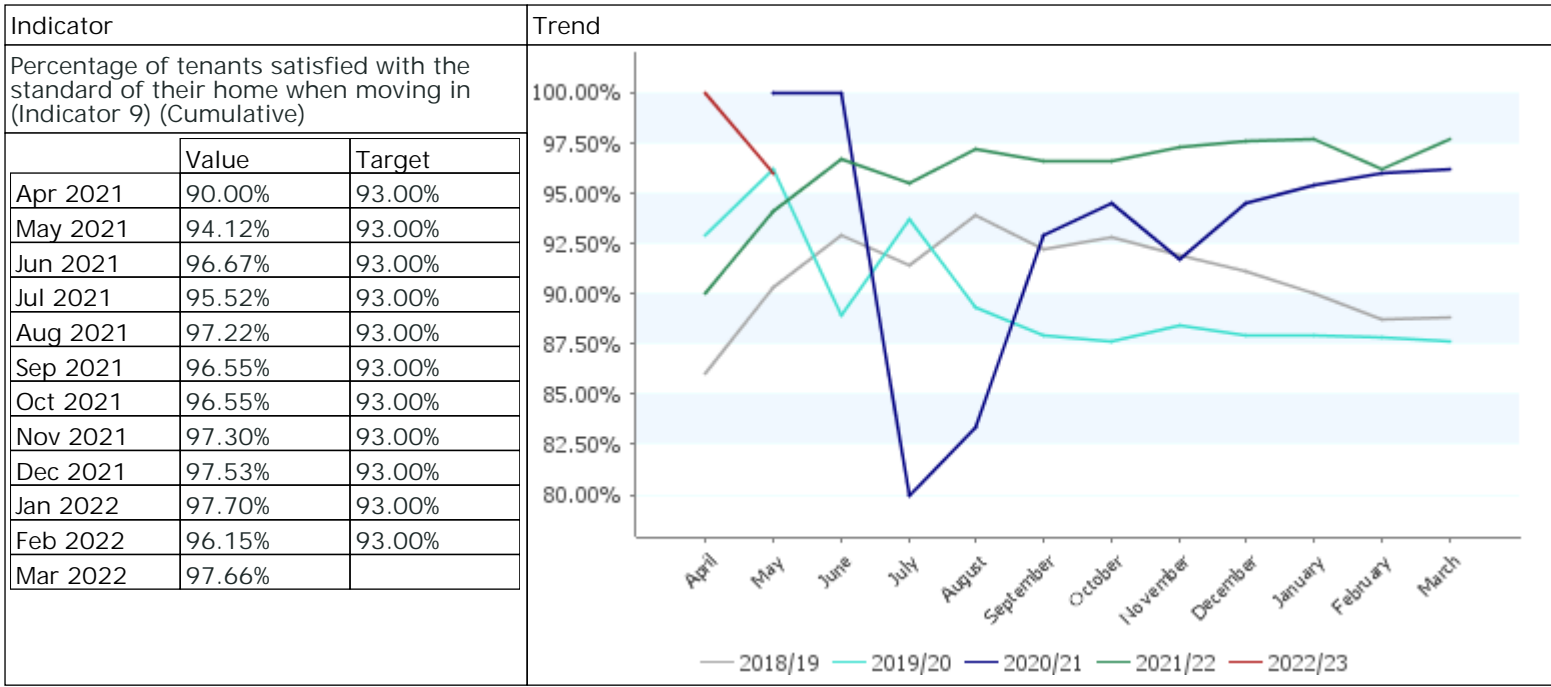

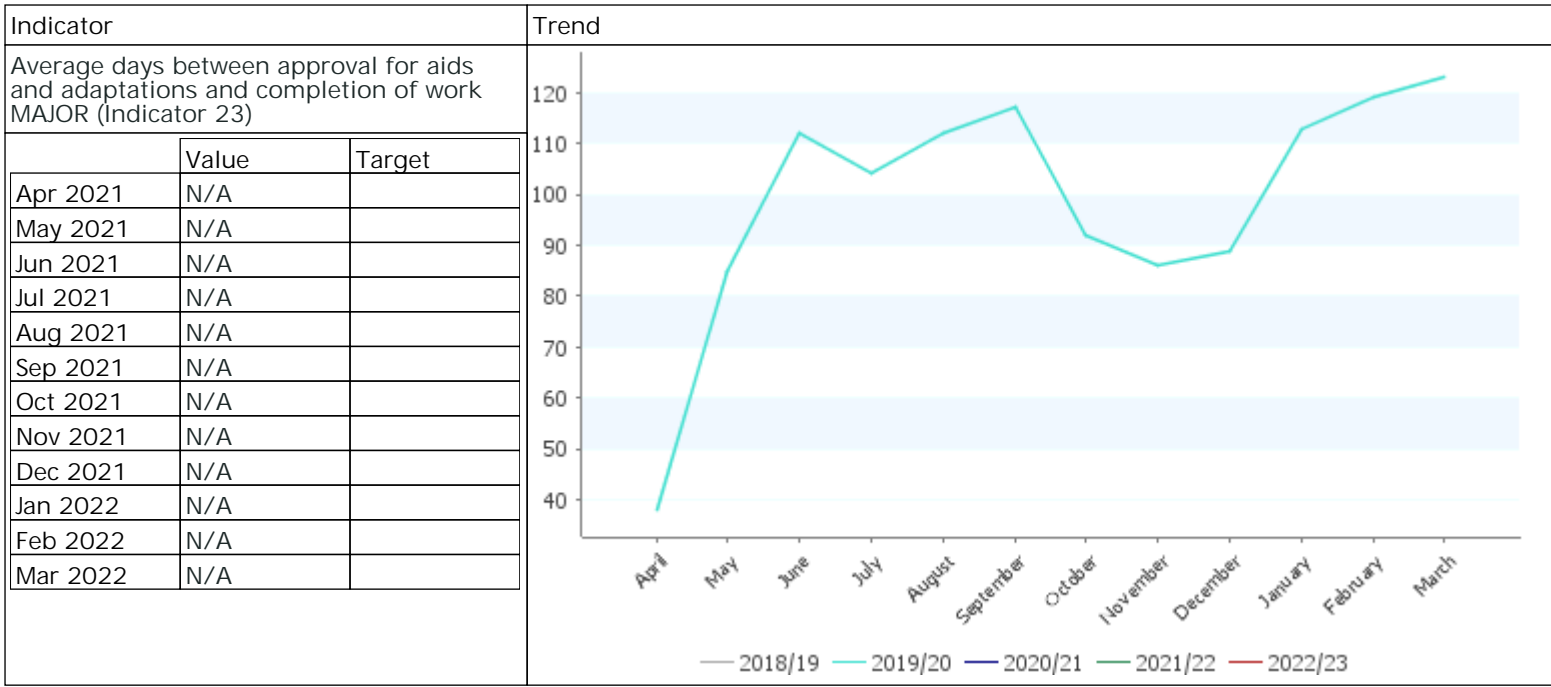

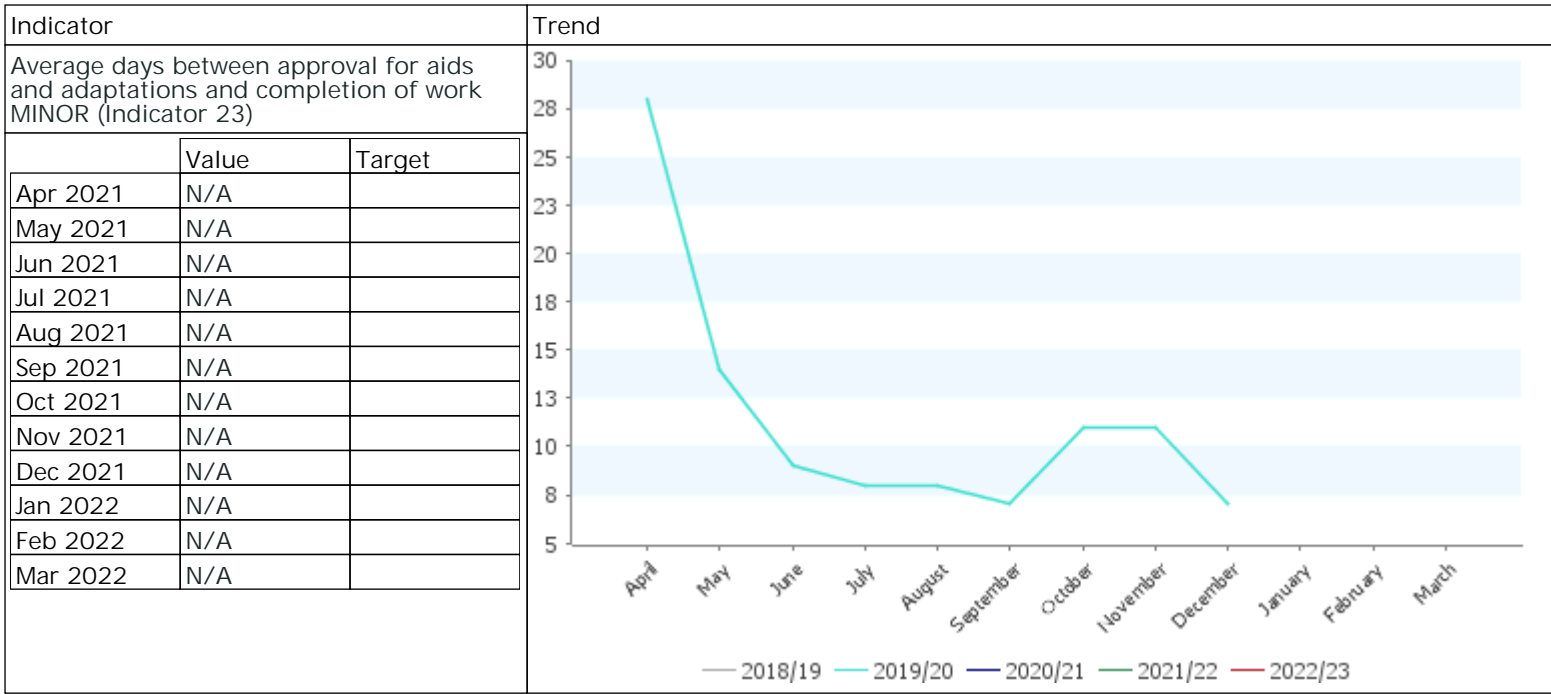

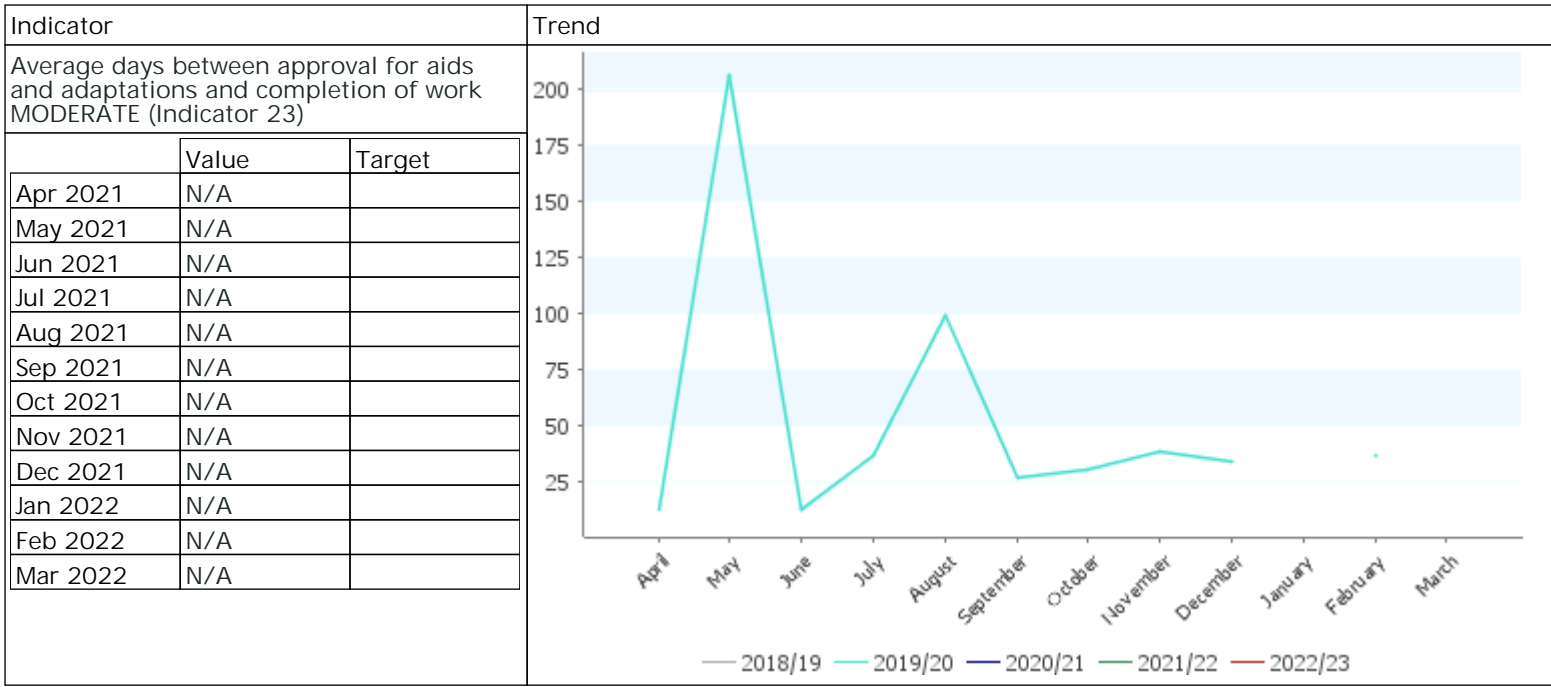

| Indicator | | | Trend |
|--|-------|--------|-------|
| Average days between approval for aids and adaptations and completion of work COMPLEX (Indicator 23) | | | |
| | Value | Target | |
| Apr 2021 | N/A | | |
| May 2021 | N/A | | |
| Jun 2021 | N/A | | |
| Jul 2021 | N/A | | |
| Aug 2021 | N/A | | |
| Sep 2021 | N/A | | |
| Oct 2021 | N/A | | |
| Nov 2021 | N/A | | |
| Dec 2021 | N/A | | |
| Jan 2022 | N/A | | |
| Feb 2022 | N/A | | |
| Mar 2022 | N/A | | |

