

Item 10

Planning application: 22/00289/FULL

Over Auchenleish, Glen Isla

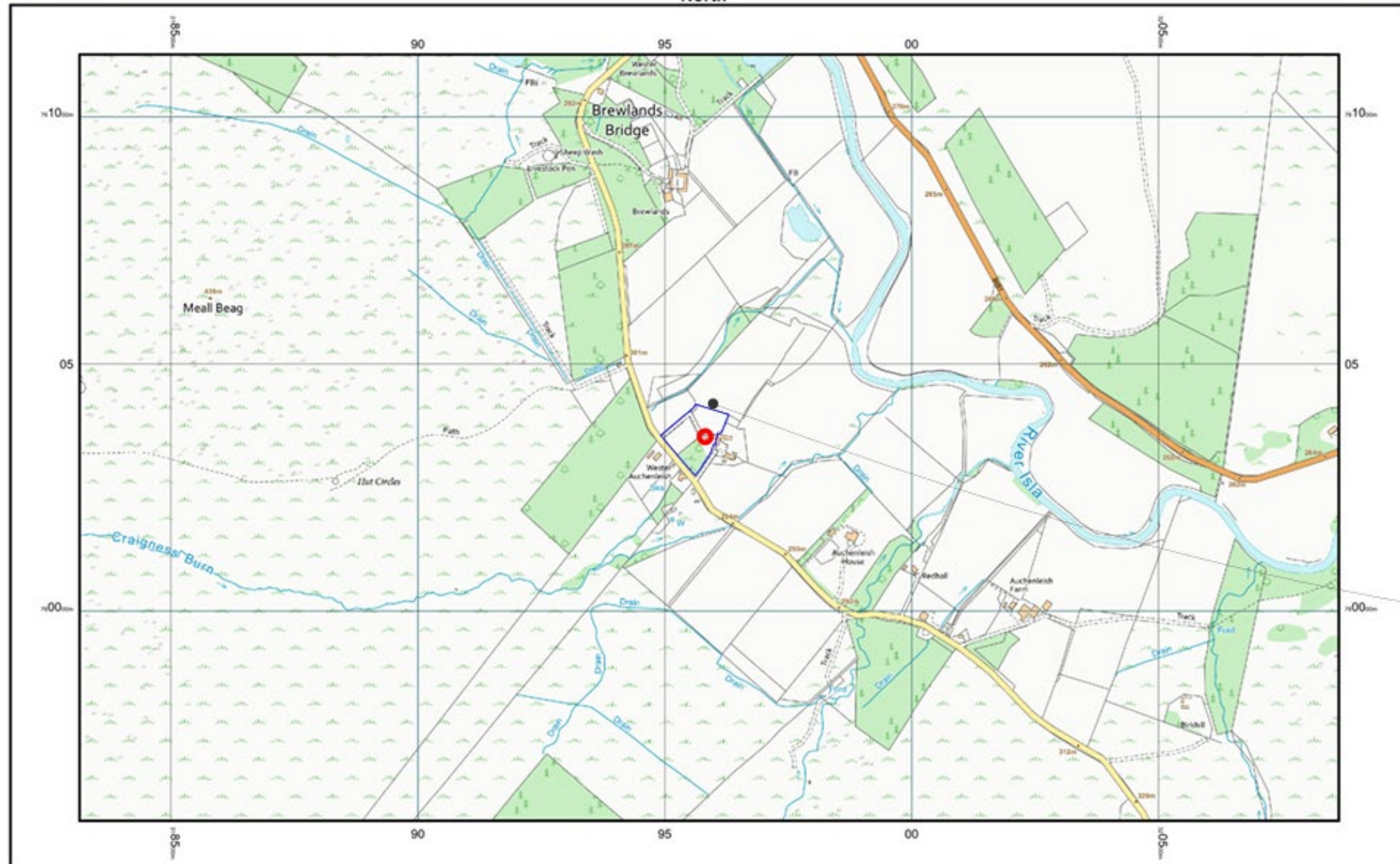

© Crown copyright and database rights 2022 Ordnance Survey 100048957. The representation of road, track or path is no evidence of a boundary or right of way. The representation of features as lines is no evidence of a property boundary.

0m 1cm = 100m 500m
 Scale 1:10000

Supplied by: www.ukmapcentre.com
 Serial No: 236115
 Centre Coordinates: 319590,760351
 Production Date: 17/03/2022 08:52:40

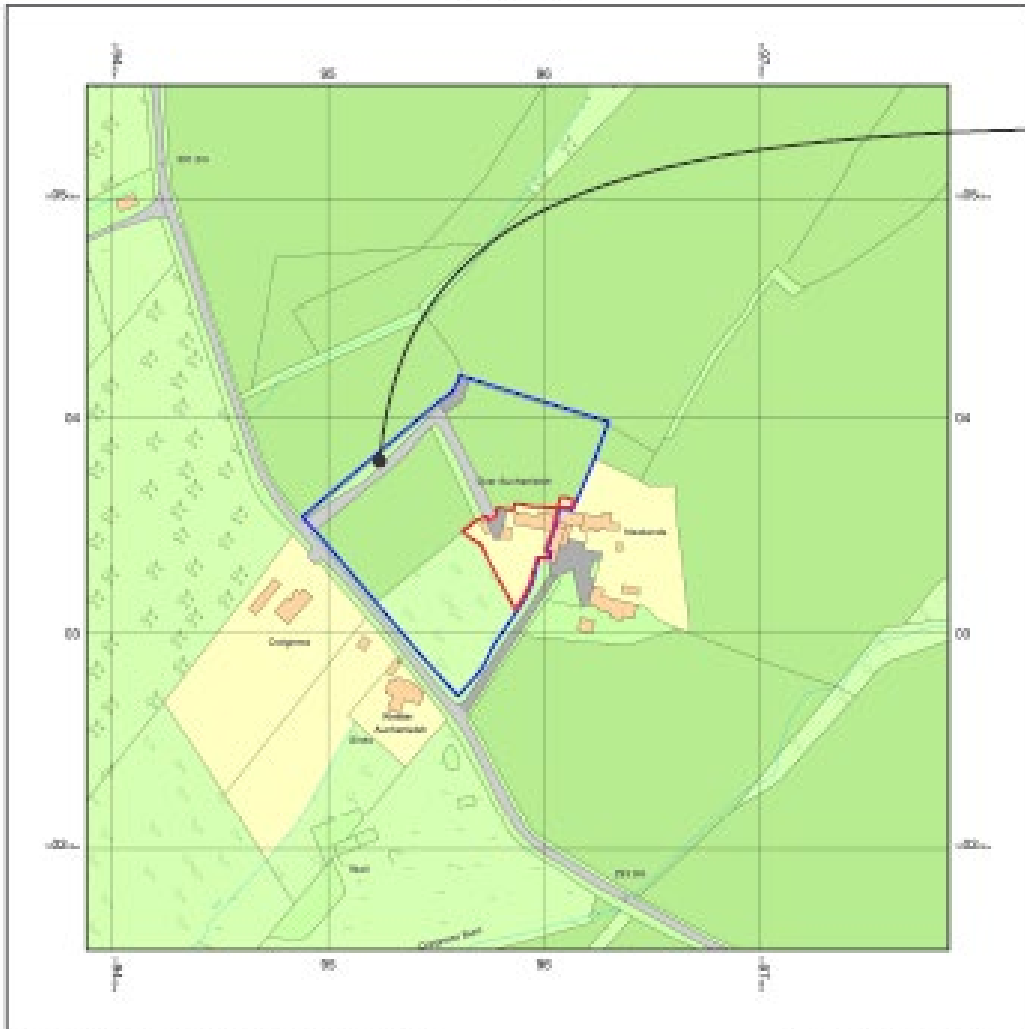

Access to main road all as existing

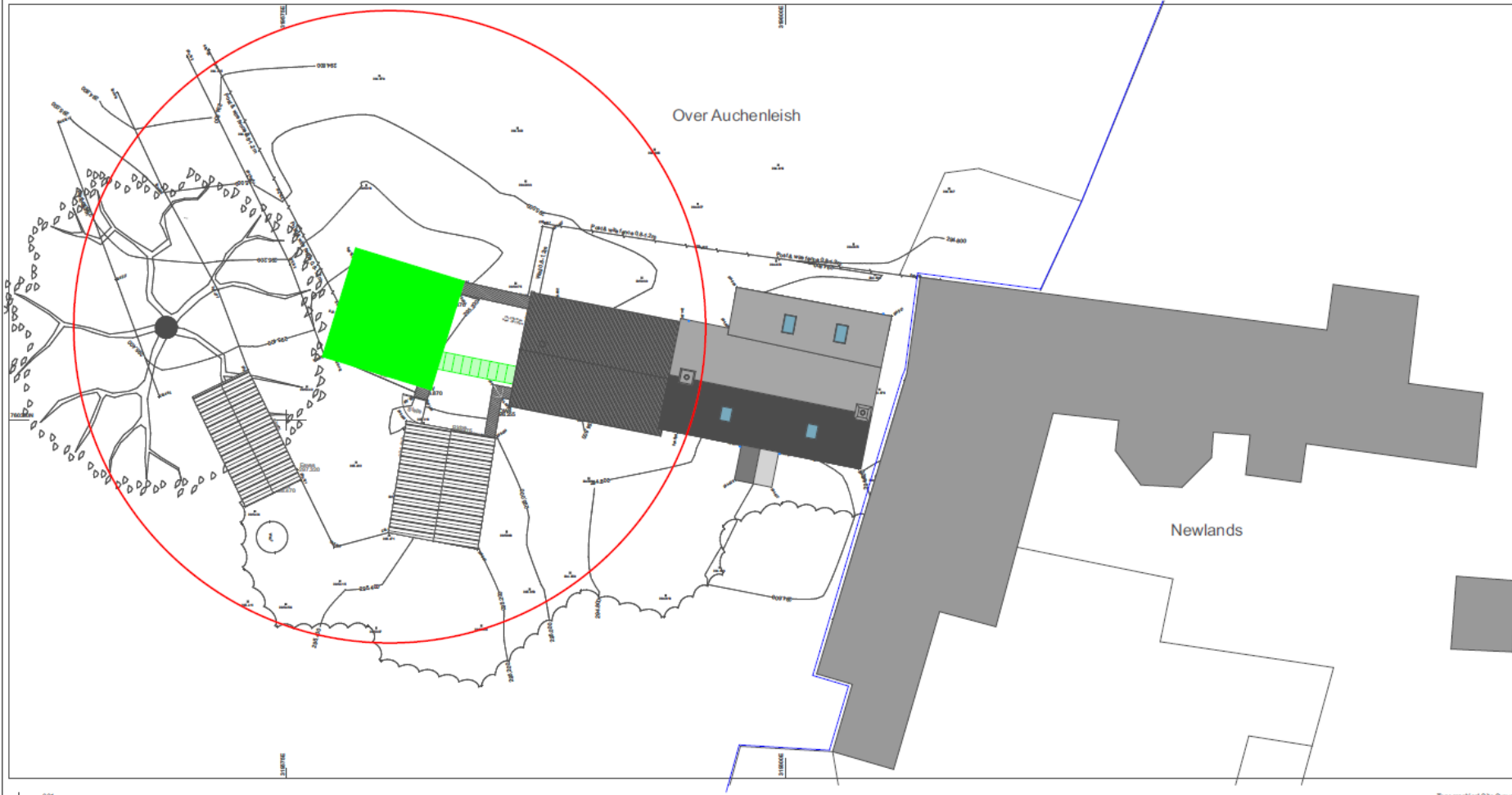

**BUILDING
WORKSHOP**

**Building
Workshop**

The Drawing Office
Humpty House
Lintrathen
Angus

Project Number: 183

Status: Planning & LBC

Date: 08/09/2022

**Over
Auchenleish**

Neil Jackson

Over Auchenleish
Glenista
Blairgowrie
Perthshire
PH11 6PN



Accreditation in Conservation
Architecture



ARCHITECTURE
FRINGE 2019



Warnings

The project information is based on the information provided by the client and is not intended to be a guarantee of accuracy. The client is responsible for the accuracy of the information provided.

ISSUED

Proposed Site Plan

Arch - PL - PP - 1

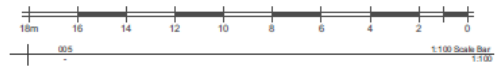

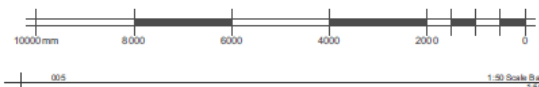
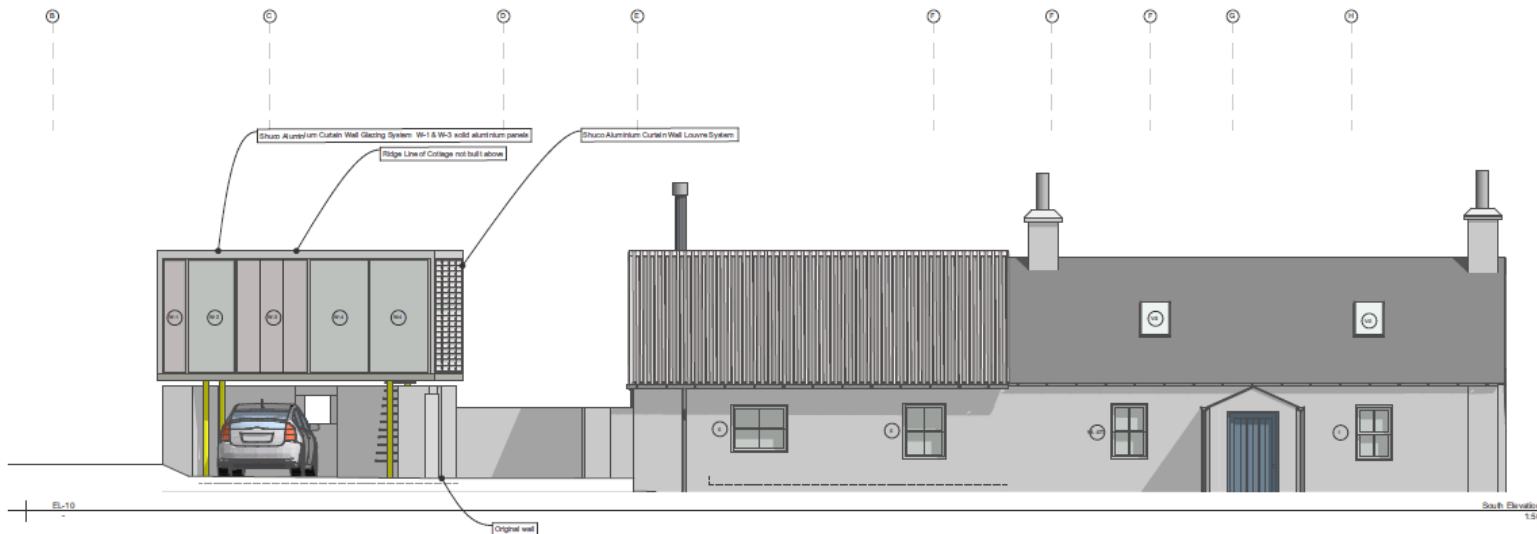

**BUILDING
WORKSHOP**

**Building
Workshop**

The Drawing Office
Humpty House
Linchtrahen
Angus

01256 666666
www.buildingworkshop.co.uk

Project Number: 183

Status: Planning & LBC

Date: 06/02/2022

**Over
Auchenleish**

Neil Jackson

Over Auchenleish
Glenisla
Blairgowrie
Perthshire
PH11 5PN



Accreditation in Conservation
Architecture



ARCHITECTURE
FRINGE 2019

RIBA
Chartered Architect

Warnings

The project information shown on this proposal is based on the information provided to us by the client. We have not carried out a detailed site visit or any other investigation to verify the accuracy of the information provided. We accept no liability for any errors or omissions in this information. We are not responsible for any consequences arising from the use of this information.

ISSUED:

South Elevation Proposed
Fenestration Details

Arch - PL - PP - 5FS - 03



BUILDING WORKSHOP

Building Workshop

The Drawing Office
Humpty House
Limbriahen
Angus

01487 822222
www.buildingworkshop.co.uk

Project Number: 183

Status: Planning & LBC

Date: 06/02/2022

Over Auchenleish

Neil Jackson

Over Auchenleish
Glenisla
Blairgowrie
Perthshire
PH11 6PN



Accreditation in Conservation Architecture



ARCHITECTURE FRINGE 2019



Warnings

The project information shown on this proposal drawing is based on the information provided to us by the client. We have not carried out any site visits or other investigations to verify the accuracy of the information provided. We accept no liability for any errors or omissions in the information provided or for any consequences arising from the use of this information.

ISSUED:

West Elevation Proposed Fenestration Details

Arch - PL - PP - SFS - 02

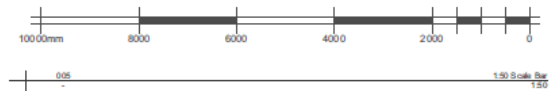
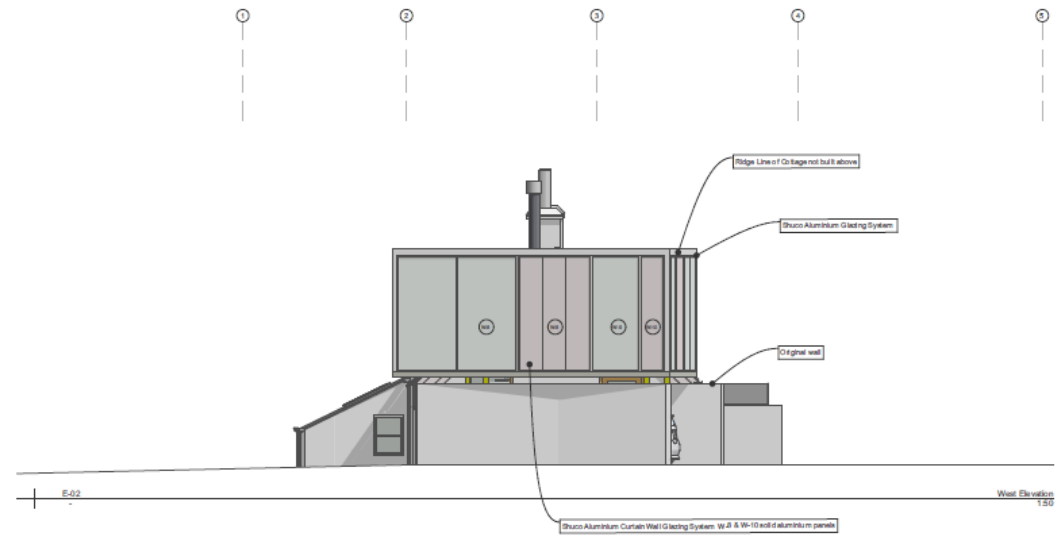



**BUILDING
WORKSHOP**

**Building
Workshop**

The Drawing Office
Humpty House
Lintham
Angus

01256 353535
www.buildingworkshop.co.uk

Project Number: 183

Status: Planning & LBC

Date: 06/02/2022

**Over
Auchenleish**

Neil Jackson

Over Auchenleish
Glenisla
Blairgowrie
Perthshire
PH11 5PN



Accreditation in Conservation
Architecture



ARCHITECTURE
FRINGE 2019

RIBA
Chartered Architect

Warnings

This document is intended for use as a guide only and does not constitute a contract. It is the responsibility of the client to ensure that the information contained herein is accurate and up to date. Building Workshop is not liable for any loss or damage arising from the use of this document.

ISSUED:

East Elevation Proposed
Fenestration Details

Arch - PL - PP - 5FS - 04

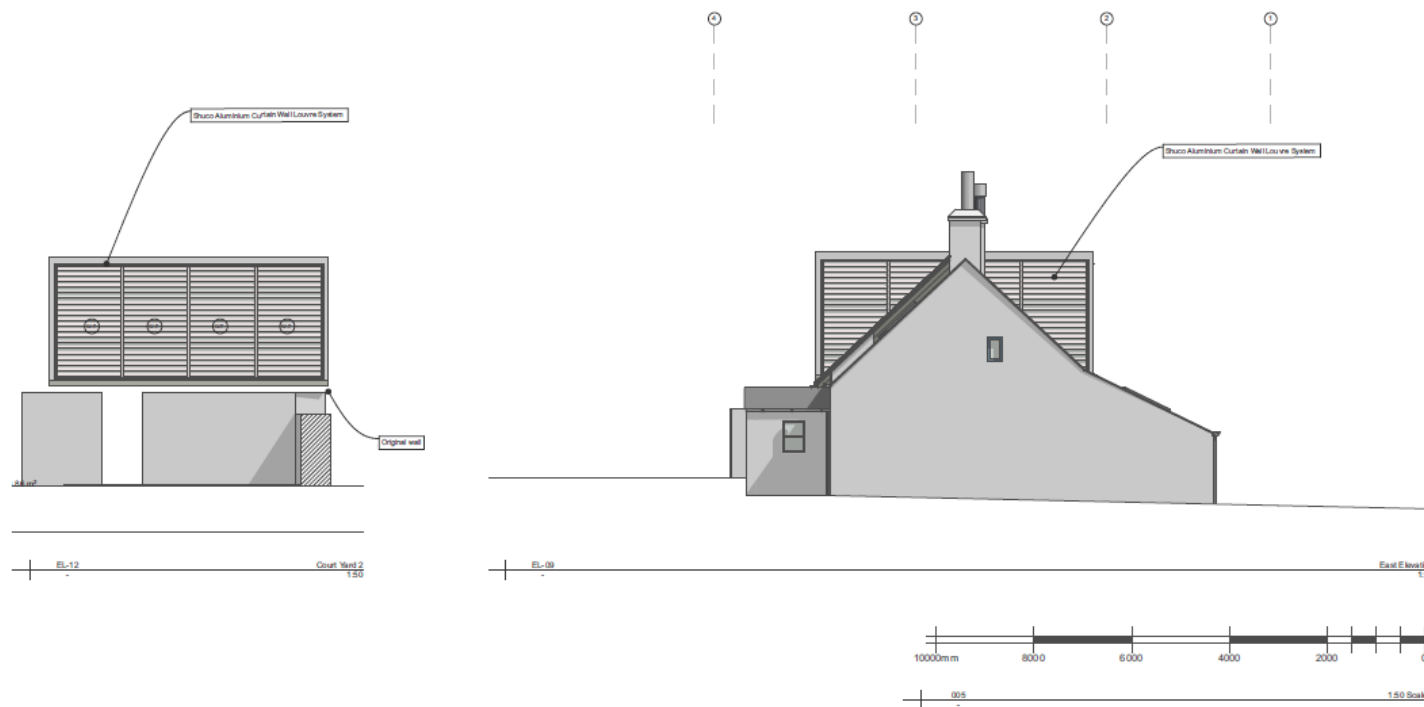



BUILDING WORKSHOP

Building Workshop

The Drawing Office
Humpty House
Limbathen
Angus

Project Number: 183

Status: Planning & LBC

Date: 09/09/2022

Over Auchenleish

Neil Jackson

Over Auchenleish
Glenisla
Blairgowrie
Perthshire
PH11 6PN



Warnings

The information provided herein is for general guidance only and does not constitute a contract. It is subject to change without notice. For more information, please contact the architect.

ISSUED:

North Elevation Proposed Fenestration Details

Arch - PL - PP - 5FS - 01

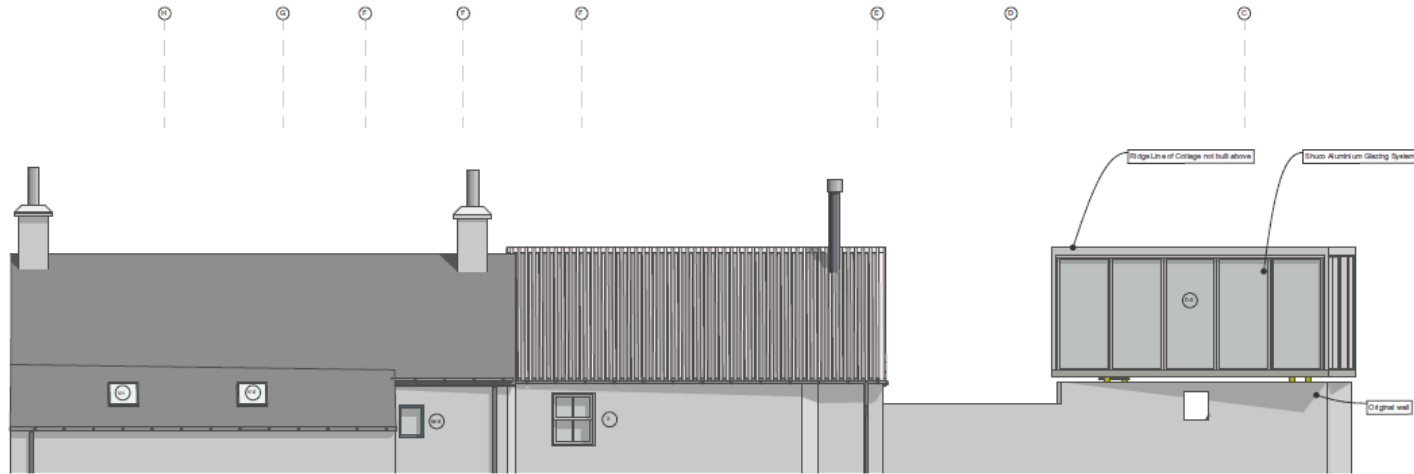

EL-08

North Elevation
1:50

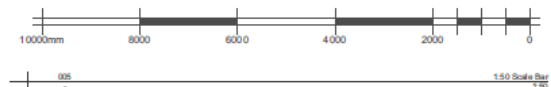

















BLANK