

GENERAL NOTES

The use of this data by the recipient acts as an agreement of the following statements. Do not use this data if you do not agree with any of the following statements:-
 All drawings are based upon site information supplied by third parties and as such their accuracy cannot be guaranteed. All features are approximate and subject to clarification by a detailed topographical survey, statutory service enquiries and confirmation of legal boundaries.
 The controlled version of this drawing should be viewed in DWG or PDF format. All prints of this drawing must be made in full colour.
 Where this drawing has been based on Ordnance Survey data, it has been reproduced under licence. Reproduction of this drawing in whole or in part is prohibited without the prior permission of Ordnance Survey.
 Scaling permitted for planning and building warrant purposes only. Use figured dimensions in all cases. Check all dimensions on site. Report any discrepancies to AFA before proceeding.

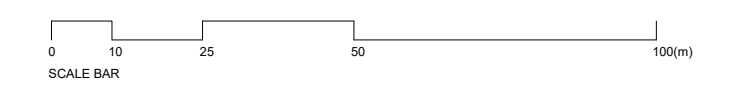

DENOTES SITE BOUNDARY
 (189,060sqm. / 18.9Ha / 46.7acres)

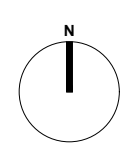

Revision	Description	Date	Check
P2	Site Boundary amended	01.11.22	AF
P1	Site Boundary amended	18.07.21	AF

INFORMATION

AFA. Alastair Forbes Architects

The Old Estate Office
 Glen Road
 Dunblane
 Perthshire FK15 0HR

Project: Angus Rural Mobility Hub, Brechin
 Client: Angus Council and Dalhousie Estate
 Drawing Title: Existing Site Plan
 Drawing No.:
 Project ID: Originator Zone Level Type Role Number
 ARM - AFA - 00 - ZZ - DR - A - 2001
 AFA Project No.: Scale at A1 Status Revision
 20014 1:1250 S0 P2

info@afarch.co.uk
 www.afarch.com

EXISTING SITE PLAN

Scale: 1:1250