

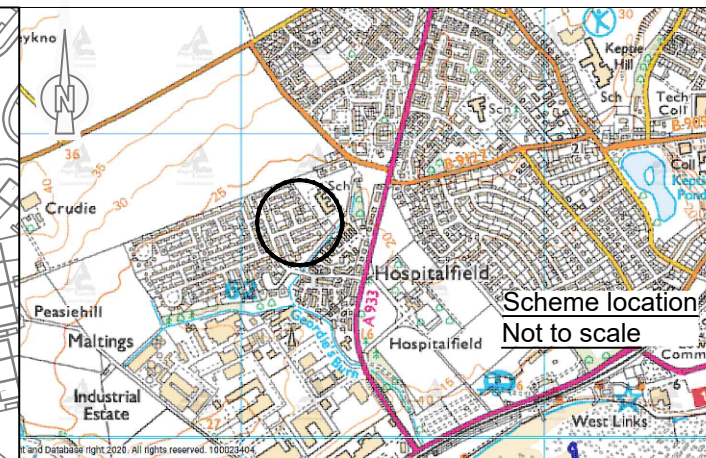

Scale 1:2500





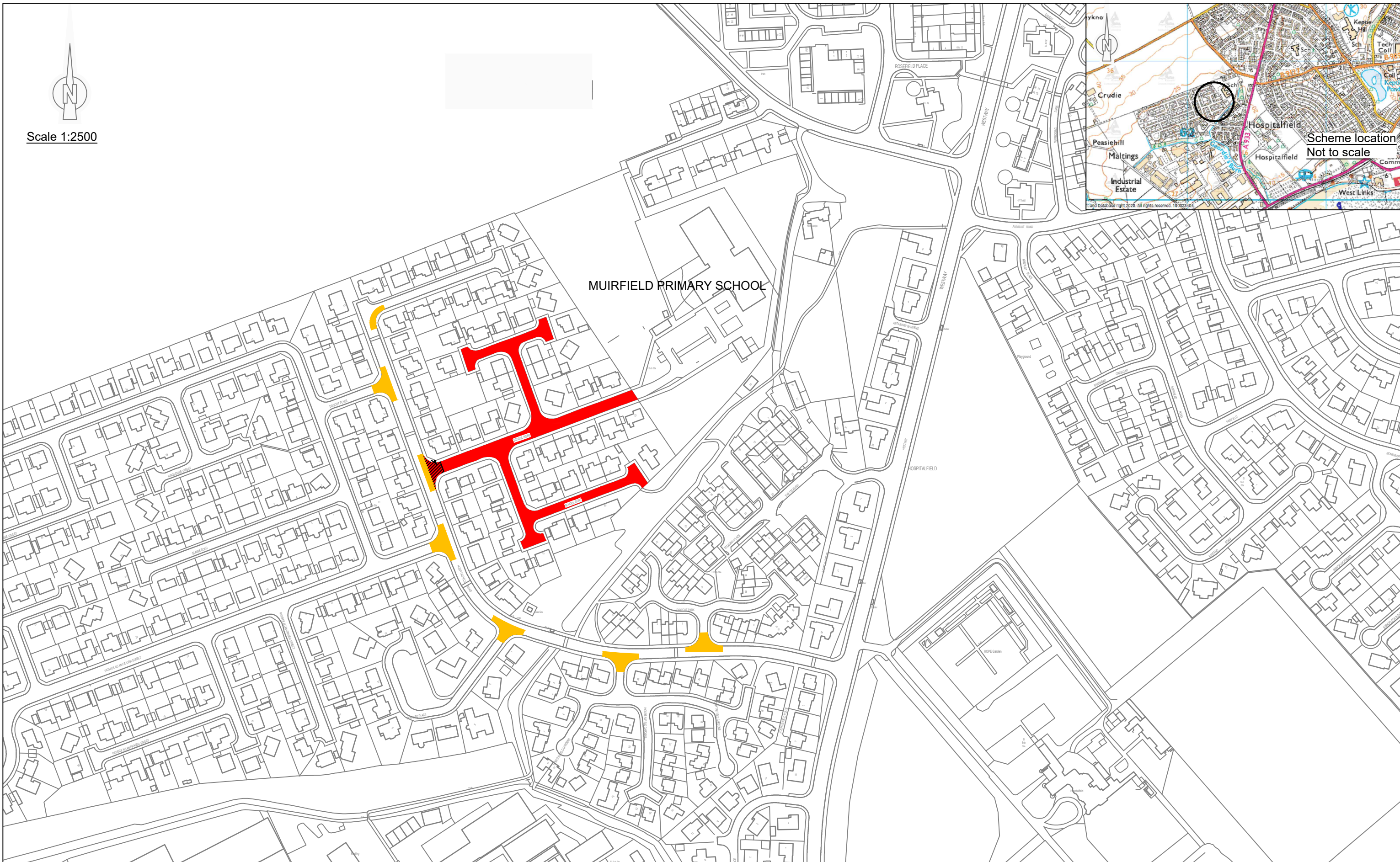

Scheme location
Not to scale

MUIRFIELD PRIMARY SCHOOL



This map is reproduced from the Ordnance Survey material with the permission of Ordnance Survey on behalf of the Controller of HMSO ©Crown Copyright. Unauthorised reproduction infringes Crown Copyright and may lead to prosecution or civil proceedings. Angus Council 100023404. 2020

KEY	
	Extents of Proposed School Exclusion Zone
	Proposed No Waiting At Any Time/ No Loading At Any Time Restriction
	Proposed No Waiting At Any Time/ No Loading At Any Time Restriction and Proposed School Exclusion Zone
	Proposed Sign Location

Drawing Size: A3	Plotting Scale: As shown	Status: DRAFT
Drawn by:	Checked By:	Approved By:
Date:	Date:	Date:
Issue:	INFORMATION	

 **Angus Council**
TECHNICAL & PROPERTY SERVICES
Engineer-Head of Tech & Property Services

TRAFFIC Section
Angus House
Orchardbank
Forfar
DD8 1AN

Tel: 03452 777778
Web: angus.gov.uk

Path & Filename:

Drawing Title: MUIRFIELD PRIMARY SCHOOL, ARBROATH SCHOOL FRIENDLY ZONE		
Project Title: Proposed School Friendly Zone and No Waiting/ No Loading Extents School Road, Arbroath		
Project No:	Drawing No: 0000-01	Revision: