

SAFETY, HEALTH AND ENVIRONMENTAL INFORMATION	
In addition to the hazards/risks normally associated with the types of work detailed on this drawing, note the following:	
CONSTRUCTION	
1. UNDERGROUND STATUTORY UNDERTAKERS PLANT INTERACTION. 2. WORKING IN A FLOOD ZONE OR ADJACENT TO WATER. 3. INTERACTION WITH THE PUBLIC. 4. WORKING UNDER OR ADJACENT TO STRUCTURES. 5. ACCESS/EGRESS CONSTRAINTS.	
MAINTENANCE/CLEANING	
NONE	
DECOMMISSIONING/DEMOLITION	
NONE	
It is assumed that all works will be carried out by a competent contractor working, where appropriate, to an approved method statement	

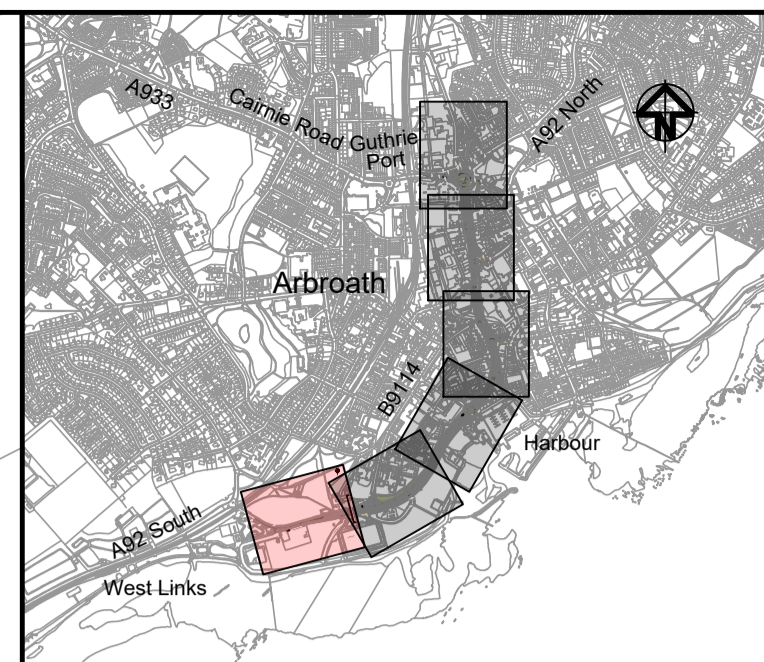

- NOTES:**
- DO NOT SCALE FROM THIS DRAWING.
 - ALL DIMENSIONS ARE IN METERS UNLESS OTHERWISE SPECIFIED.
 - DRAWING TO BE PRINTED IN COLOUR.
 - FOR LOCATIONS OF SCHEME HAZARDS SPECIFIC TO EACH DISCIPLINE REFER TO THE RELEVANT DRAWINGS SERIES.
 - THE INFORMATION ON THIS DRAWING IS INDICATIVE. ALL CONSTRUCTION SHOULD BE UNDERTAKEN FROM THE SPECIFIC DISCIPLINE DRAWINGS.

- KEY:**
- REDLINE BOUNDARY
 - PROPOSED STANDARD FOOTPATH: CONCRETE BLOCK PAVING, GREY
 - PROPOSED ENHANCED PUBLIC REALM PAVING: CAITHNESS STONE
 - PROPOSED SHARED SURFACE: SANDSTONE PAVING, HERRINGBONE PATTERN.
 - PROPOSED CYCLEWAY: PERMEABLE RESIN BOUND AGGREGATE, RED
 - PROPOSED ARTIFICIAL STONE TACTILE PAVING
 - PROPOSED ARTIFICIAL STONE RED COLOURED TACTILE PAVING
 - DR-DR DROPPER KERB
 - ED-ED CONCRETE EDGING
 - HB-HB HALF BATTER KERB
 - FL-FL FLUSHED KERB
 - BULLNOSE KERB
 - BUS KERB
 - DRAINAGE KERB
 - LIGHTING COLUMN
 - TRAFFIC SIGN
 - TRAFFIC SIGNS MOUNTED BACK TO BACK
 - TRAFFIC BOLLARD
 - BELISHA BECON

Rev	Date	Description	Prod	Chk	Rev	App
P01	29/03/23	FOR PRICING	RM	MS	KK	MS
P02	13/04/23	FOR PRICING	RM	KK	MS	MS
P03	29/09/23	FOR TENDER	RM	KK	MS	MS

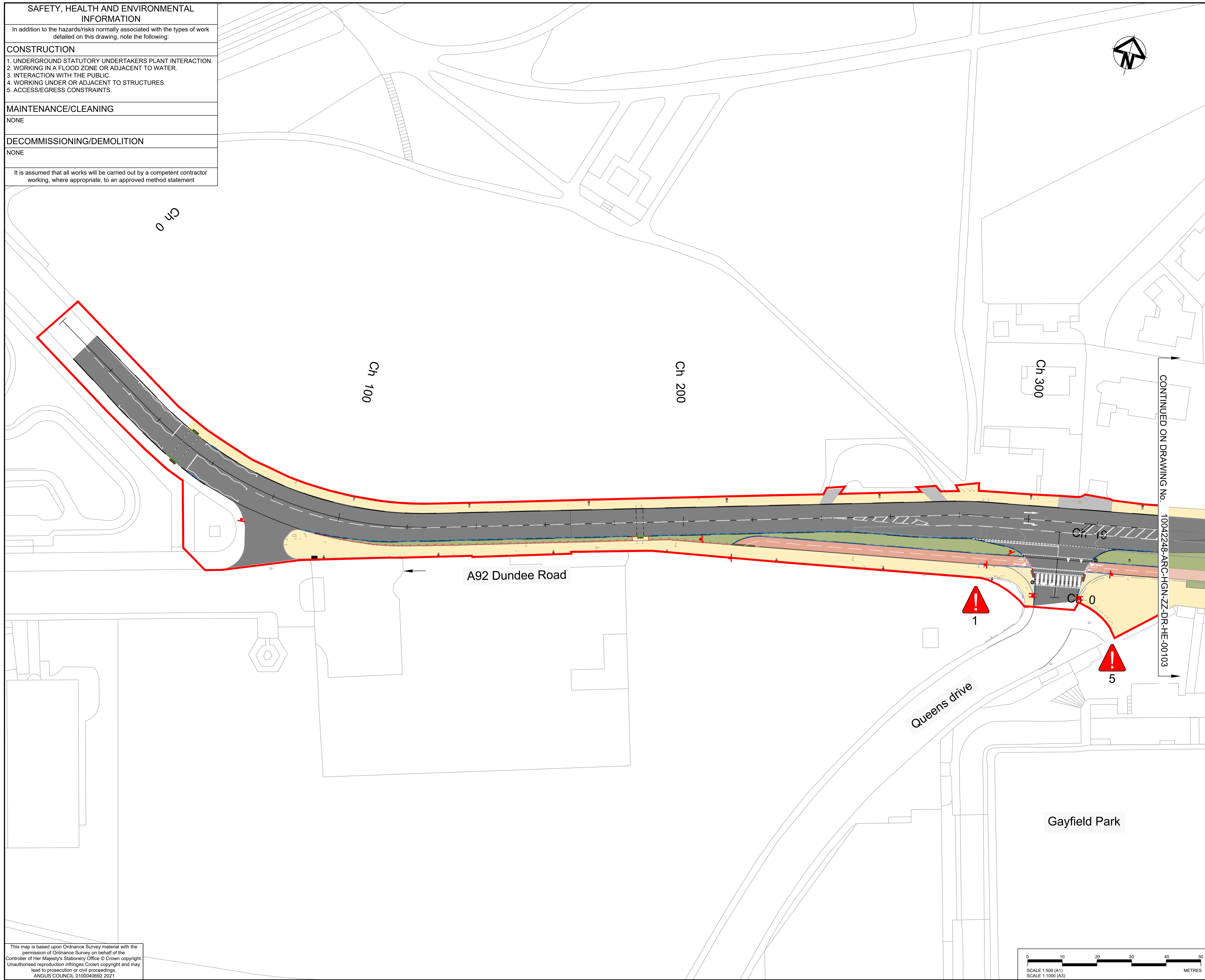

CONTINUED ON DRAWING NO. 10042248-ARC-HGN-ZZ-DR-HE-00103

Angus Council

Project: **Arbroath A Place for Everyone**

Site: A92 Westport, Arbroath, Angus

Client: Angus Council, Angus House, Sylvie Way, Orchardbank Business Park, Forfar, DD8 1AN, www.angus.gov.uk

ARCADIS

Registered office: 80 Fenchurch Street, London EC3M 4BY

Coordinating office: 16th Floor, 103 Colmore Row, Birmingham B3 3AG, Tel: 44 (0)121 516 1818

www.arcadis.com © Copyright reserved

Drawing Title: **Arbroath - A Place for Everyone Detailed Design General Arrangement Sheet 1 of 6**

Designed: D.Bell	Signed: Digitally Signed	Date: 27/09/23
Produced: R.McComish	Signed: Digitally Signed	Date: 28/09/23
Checked: K.Kelly	Signed: Digitally Signed	Date: 29/09/23
Reviewed: M.Scott	Signed: Digitally Signed	Date: 29/09/23
Approved: M.Scott	Signed: Digitally Signed	Date: 29/09/23
Design Stage:	---	
Original Size:	Grid: OS	Datum: AOD
Suitability Code: S5	Scale: 1:500	Project Number: 10042248

Suitable for Review and Acceptance

Drawing Number: **10042248 - ARC - HGN ZZ - DR - HE - 00102**

Revision: **P03**

This map is based upon Ordnance Survey material with the permission of Ordnance Survey on behalf of the Controller of Her Majesty's Stationery Office © Crown copyright. Unauthorised reproduction infringes Crown copyright and may lead to prosecution or civil proceedings. ANGUS COUNCIL 0100040692 2021

