

<b>SAFETY, HEALTH AND ENVIRONMENTAL INFORMATION</b>
In addition to the hazards/risks normally associated with the types of work detailed on this drawing, note the following:
<b>CONSTRUCTION</b>
1. UNDERGROUND STATUTORY UNDERTAKERS PLANT INTERACTION. 2. WORKING IN A FLOOD ZONE OR ADJACENT TO WATER. 3. INTERACTION WITH THE PUBLIC. 4. WORKING UNDER OR ADJACENT TO STRUCTURES. 5. ACCESS/EGRESS CONSTRAINTS.
<b>MAINTENANCE/CLEANING</b>
NONE
<b>DECOMMISSIONING/DEMOLITION</b>
NONE
It is assumed that all works will be carried out by a competent contractor working, where appropriate, to an approved method statement

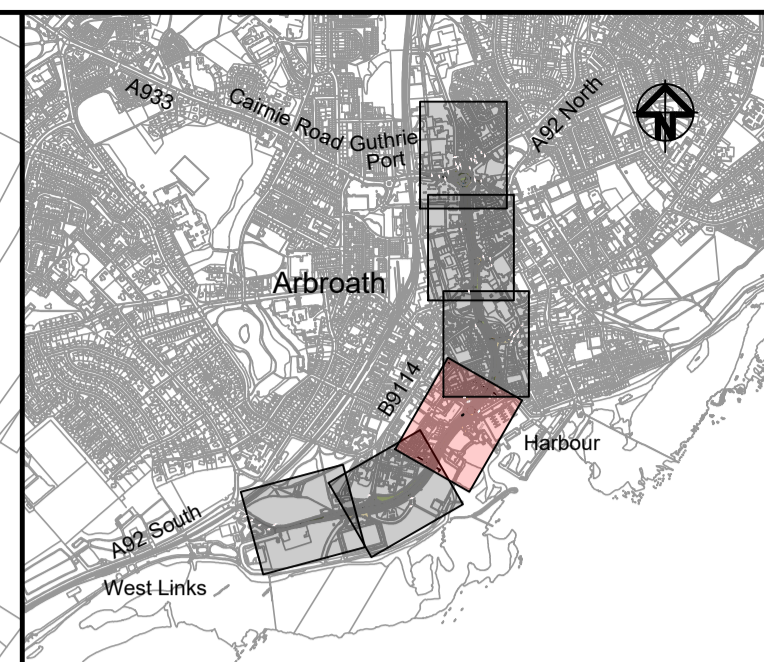

- NOTES:**
- DO NOT SCALE FROM THIS DRAWING.
  - ALL DIMENSIONS ARE IN METERS UNLESS OTHERWISE SPECIFIED.
  - DRAWING TO BE PRINTED IN COLOUR.
  - FOR LOCATIONS OF SCHEME HAZARDS SPECIFIC TO EACH DISCIPLINE REFER TO THE RELEVANT DRAWINGS SERIES.
  - THE INFORMATION ON THIS DRAWING IS INDICATIVE. ALL CONSTRUCTION SHOULD BE UNDERTAKEN FROM THE SPECIFIC DISCIPLINE DRAWINGS.

**KEY:**

- REDLINE BOUNDARY
- PROPOSED STANDARD FOOTPATH: CONCRETE BLOCK PAVING, GREY
- PROPOSED ENHANCED PUBLIC REALM PAVING: CAITHNESS STONE PAVING, HERRINGBONE PATTERN.
- PROPOSED SHARED SURFACE: SANDSTONE PAVING, HERRINGBONE PATTERN.
- PROPOSED CYCLEWAY: PERMEABLE RESIN BOUND AGGREGATE, RED
- PROPOSED ARTIFICIAL STONE TACTILE PAVING
- PROPOSED ARTIFICIAL STONE RED COLOURED TACTILE PAVING
- DROPPER KERB
- CONCRETE EDGING
- HALF BATTER KERB
- FLUSHED KERB
- BULLNOSE KERB
- BUS KERB
- DRAINAGE KERB
- LIGHTING COLUMN
- TRAFFIC SIGN
- TRAFFIC SIGNS MOUNTED BACK TO BACK
- TRAFFIC BOLLARD
- BELISHA BECON

Rev	Date	Description	Prod.	Chk.	Rev.	App.
P01	29/03/23	FOR PRICING	RM	MS	KK	MS
P02	13/04/23	FOR PRICING	RM	KK	MS	MS
P03	29/09/23	FOR TENDER	RM	KK	MS	MS

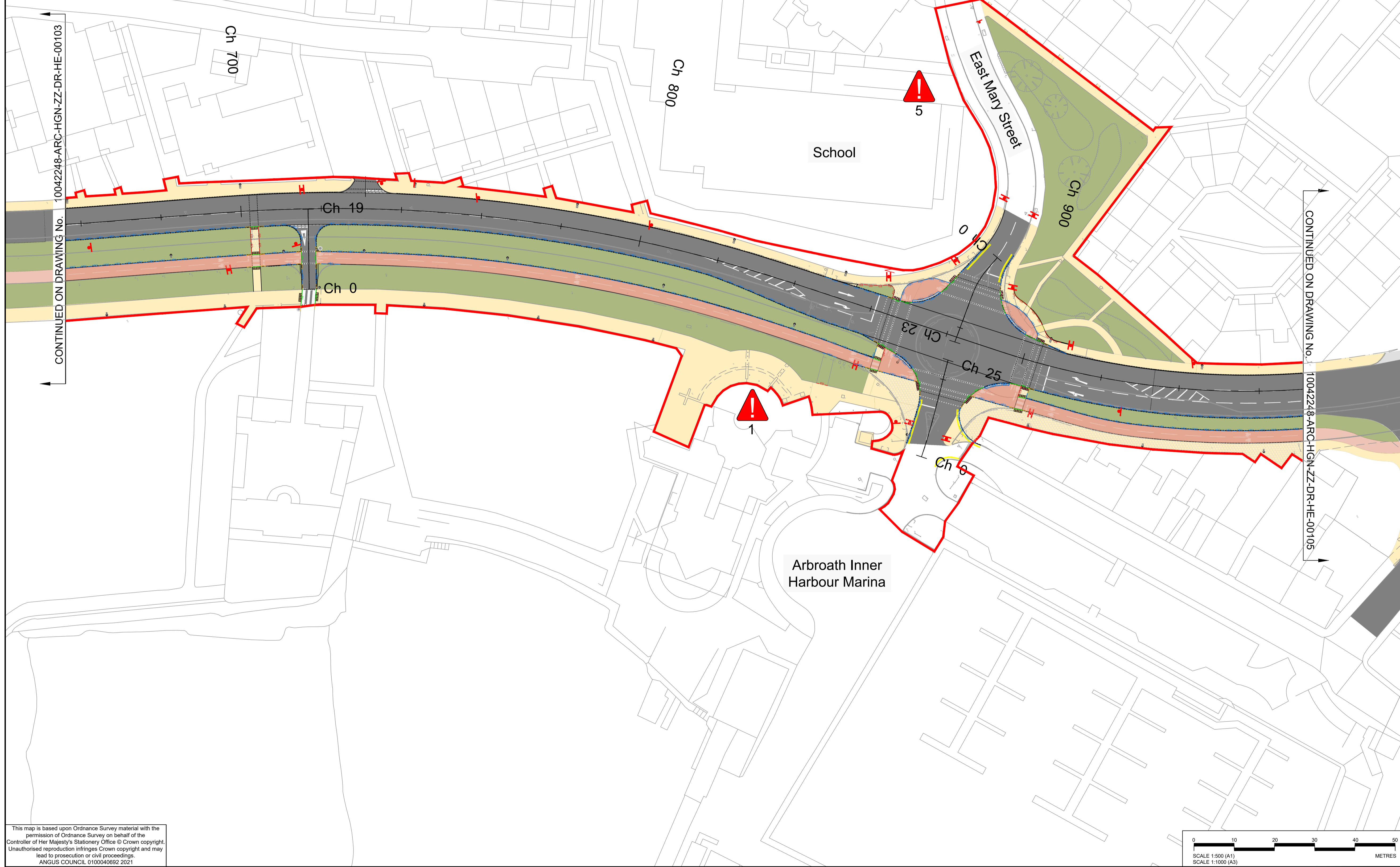

**Angus Council**

Project: **Arbroath A Place for Everyone**

Site: A92 Westport, Arbroath, Angus

Client: Angus Council, Angus House, Sylvie Way, Orchardbank Business Park, Forfar, DD8 1AN, www.angus.gov.uk

**ARCADIS**

Registered office: 80 Fenchurch Street, London EC3M 4BY

Coordinating office: 16th Floor, 103 Colmore Row, Birmingham B3 3AG, Tel: 44 (0)121 516 1818

www.arcadis.com © Copyright reserved

Drawing Title: **Arbroath - A Place for Everyone Detailed Design General Arrangement Sheet 3 of 6**

Designed: D.Bell	Signed: Digitally Signed	Date: 27/09/23
Produced: R.McComish	Signed: Digitally Signed	Date: 28/09/23
Checked: K.Kelly	Signed: Digitally Signed	Date: 29/09/23
Reviewed: M.Scott	Signed: Digitally Signed	Date: 29/09/23
Approved: M.Scott	Signed: Digitally Signed	Date: 29/09/23

Design Stage: ---

Original Size: N/A	Grid: OS	Datum: AOD
Suitability Code: S5	Scale: 1:500	Project Number: 10042248

Suitable for Review and Acceptance

Drawing Number: 10042248 - ARC - HGN ZZ - DR - HE - 00104	Revision: P03
---	---------------

This map is based upon Ordnance Survey material with the permission of Ordnance Survey on behalf of the Controller of Her Majesty's Stationery Office © Crown copyright. Unauthorised reproduction infringes Crown copyright and may lead to prosecution or civil proceedings. ANGUS COUNCIL 0100040692 2021

