

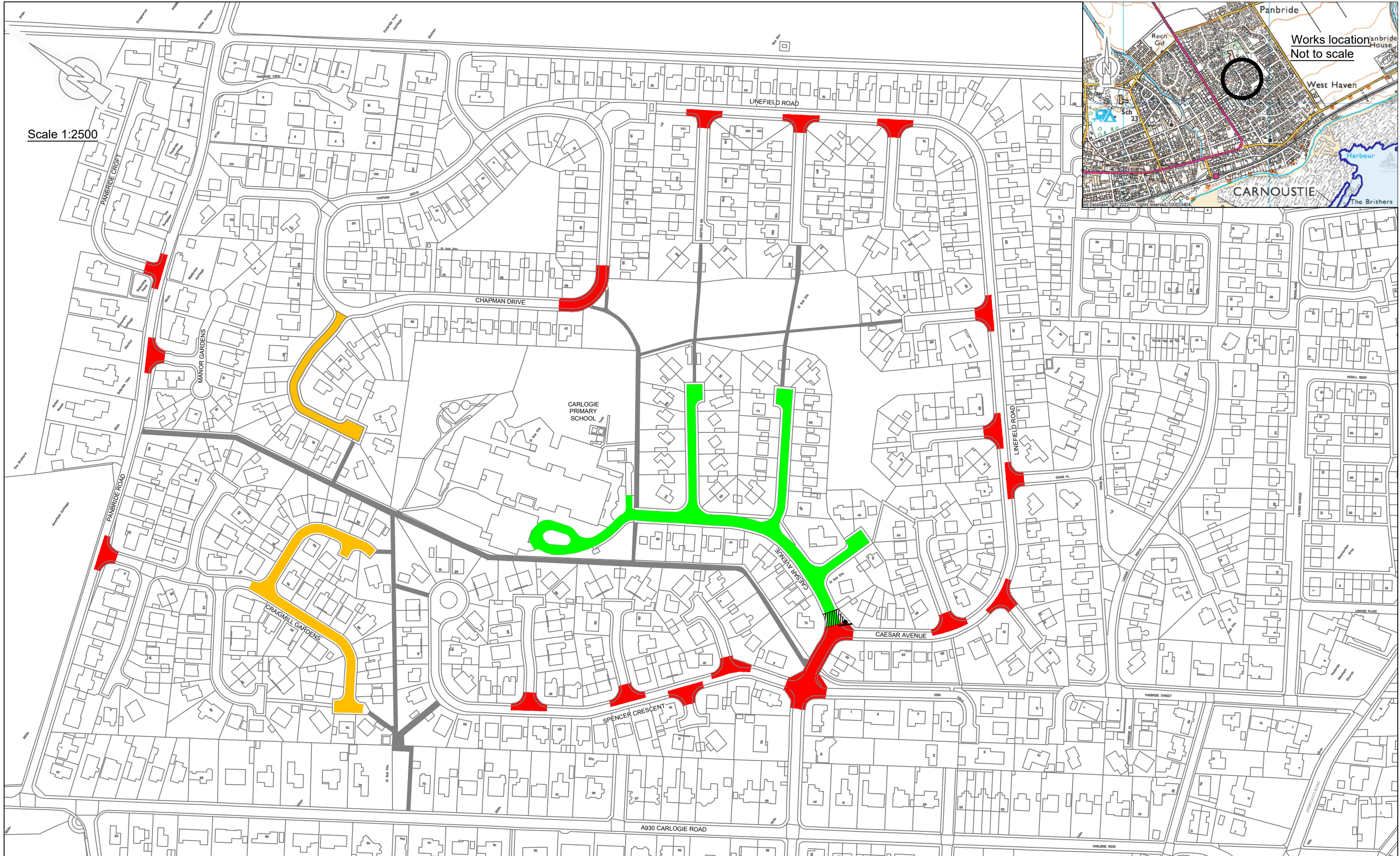

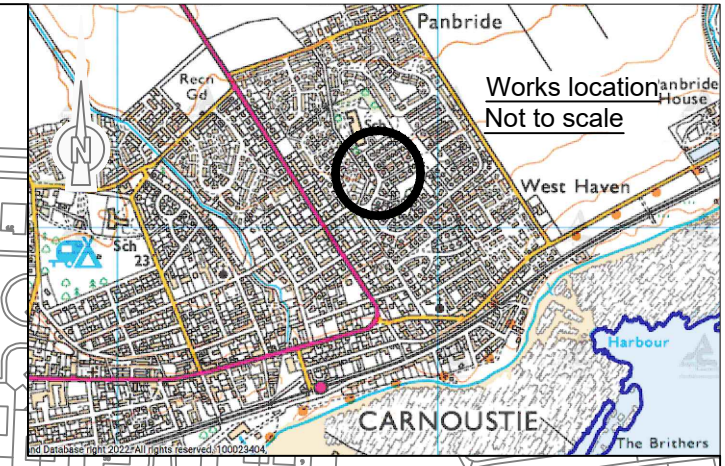

Scale 1:2500



KEY	
	Extents of School Exclusion Zone
	No Waiting At Any Time/ No Loading At Any Time Restriction
	No Waiting At Any Time/ No Loading At Any Time Restriction and School Exclusion Zone
	No waiting Monday to Friday 8:30 am - 9:15 am and 2:45 pm - 3:45 pm

This map is reproduced from the Ordnance Survey material with the permission of Ordnance Survey on behalf of the Controller of HMSO ©Crown Copyright. Unauthorised reproduction infringes Crown Copyright and may lead to prosecution or civil proceedings. Angus Council 100023404. 2020

Drawing Size:	Plotting Scale:	Status:
A3	As shown	FINAL
Drawn by:	Checked By:	Approved By:
RC	AB	CH
Date:	Date:	Date:
12/03/2024	12/03/2024	12/03/2024
Issue:	ORDER	

Angus Council
 TECHNICAL & PROPERTY SERVICES
 Engineer—Head of Tech & Property Services

TRAFFIC Section
 Angus House
 Orchardbank
 Forfar
 DD8 1AN

Tel: 03452 777778
 Web: angus.gov.uk

Path & Filename:

Project Title: The Angus Council (School Streets)(Prohibition of Motor Vehicles) (Temporary Traffic Regulation) Order 2024.		
Drawing Title: School Friendly Zone and Waiting/Loading Restrictions, Carlogie Primary School, Carnoustie		
Project No: 22-23-RC-SEZ-02	Drawing No: 0000-02	Revision: